

DATE: 04/13/2016 11:54 AM PROJECT: 16-0001 SITE PLAN FOR BLUELINE RENTALS

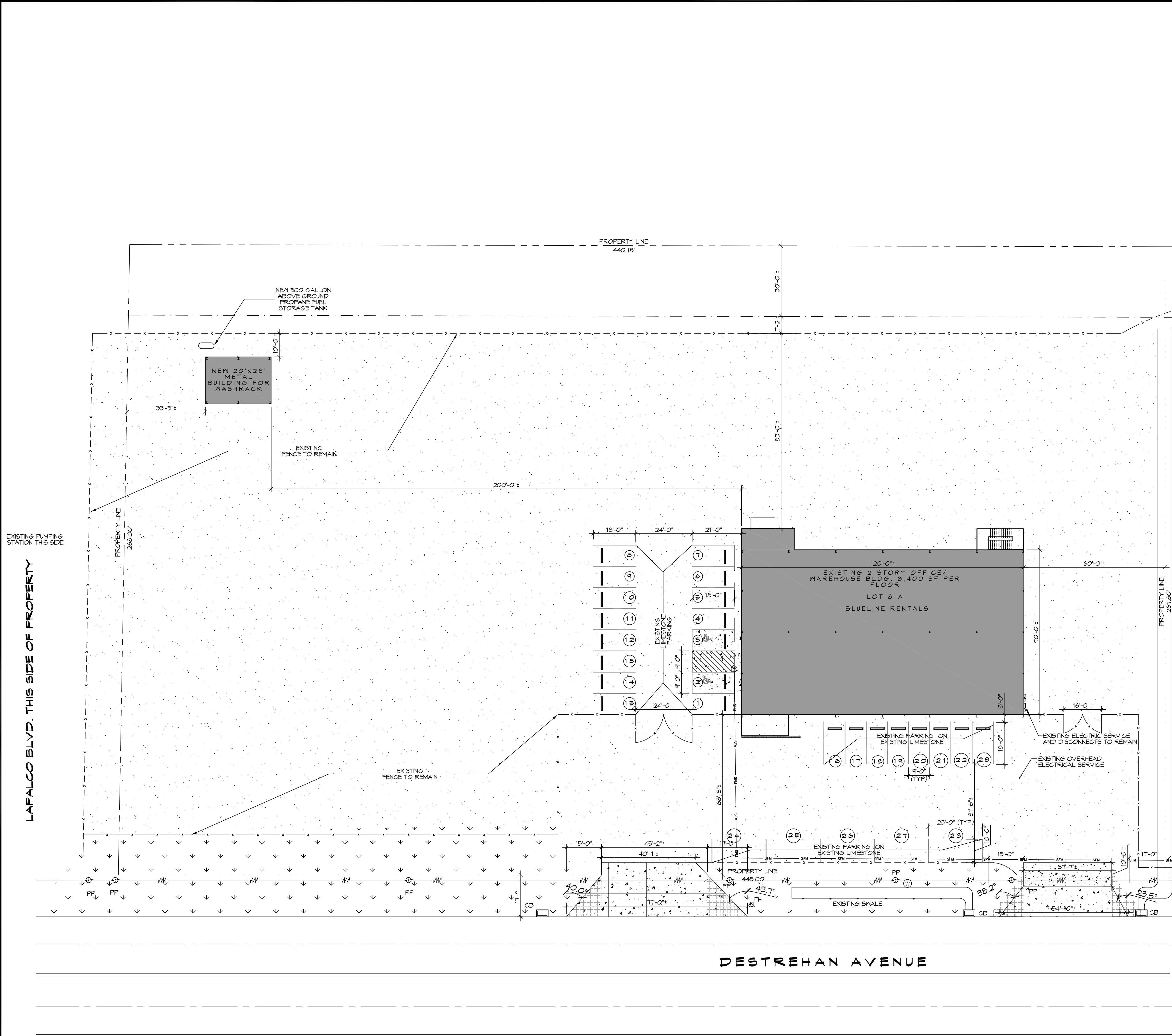

**GENERAL SITE NOTES**

1. THIS PLAN IS BASED ON A VISUAL INSPECTION OF THE PROPERTY AND FROM A SURVEY BY DUFRENE SURVEYING & ENGINEERING INC DATED JUNE 23RD 1995. PLACEMENT OF THE BUILDING WITH RESPECT TO THE PROPERTY LINES IS BASED ON FIELD OBSERVATIONS. A/E CANNOT BE HELD RESPONSIBLE FOR DISCREPANCIES BETWEEN THIS DRAWING AND ACTUAL EXISTING CONDITIONS.
2. ALL WORK SHALL CONFORM TO 2012 IBC CODE.

**LEGEND**

- (FH) EXISTING FIRE HYDRANT
- (WM) EXISTING WATER METER
- (PP) EXISTING POWER POLE
- (SS) EXISTING SANITARY SEWER LIFT STATION
- PROPERTY LINE
- - - - - FENCE
- - - - - EASEMENT

**DAMMON ENGINEERING, INC.**

654 Old Spanish Trail Slidell, LA 70668 (985) 619-5832  
www.dammonengineering.com  
info@dammonengineering.com

Chief Engineer: Brian Mistich, PE  
554 Old Spanish Trail  
Slidell, LA 70488

REVISIONS	#	DESCRIPTION	DATE
	1	UPDATE PARKING SPACES	12/27/15
	2	UPDATE DRIVEWAY	12/30/15

SEAL:

**WASH RACK**

**BLUELINE RENTALS**

2480 DESTREHAN AVENUE  
PARIS, LOUISIANA 70058  
JOB No: 2274 DATE: 19 APRIL 2016  
DRAWN BY: DFP CHECKED BY: BAY

SHEET TITLE:  
SITE PLAN

DRAWING NUMBER:  
**C101**

SHEET No: 2 of 6