

**SITE INFORMATION:**

PARCEL IS LOCATED WITHIN ST. TAMMANY PARISH, LOUISIANA, AND SHALL COMPLY WITH ST. TAMMANY PARISH ZONING ORDINANCE.  
 PARCEL IS LOCATED IN SECTION 4, TOWNSHIP 7 SOUTH, RANGE 10 EAST, ST. TAMMANY PARISH, LOUISIANA.  
 PARCEL IS 97,794.55 SQ. FT. OR 2.245 ACRES  
 PARCEL IS ZONED 1-2'.  
 PARCEL IS LOCATED IN DEER CROSS PARK, PHASE 2.

**SETBACK INFORMATION:**

PARCEL SHALL COMPLY WITH BOTH SUBDIVISION AND PARISH SETBACKS, AND ARE AS FOLLOWS:

**SUBDIVISION:**  
 HIGHWAY 1085 FRONTAGE: 25'-0"  
 DEER CROSS DRIVE FRONTAGE: 20'-0"  
 REAR SETBACK: 30'-0"  
 INTERIOR SIDE SETBACK: 5'-0"

**PARISH:**  
 MULTIPLE STREET FRONTAGE: 30'-0" (DEPTH GREATER THAN 400)  
 SIDEREAR BUFFER: 10'-0" MIN.

**1. SITE PLAN**

SCALE: 1/32" = 1'-0"

project 4518  
 date 11.30.18  
 revisions

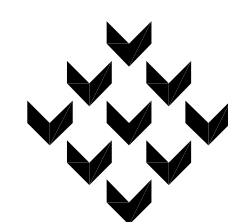

**Piazza Architecture Planning APAC**  
 Mandeville Louisiana

© Drawing File: C:\client\18\Zeigler\18042.dwg

P.A.P. © 2018

~ Zeigler Tree & Timber, Co. ~  
 La. Hwy 1085 at Deer Cross Drive  
 St. Tammany, Louisiana

sheet  
**A02.1**  
 of

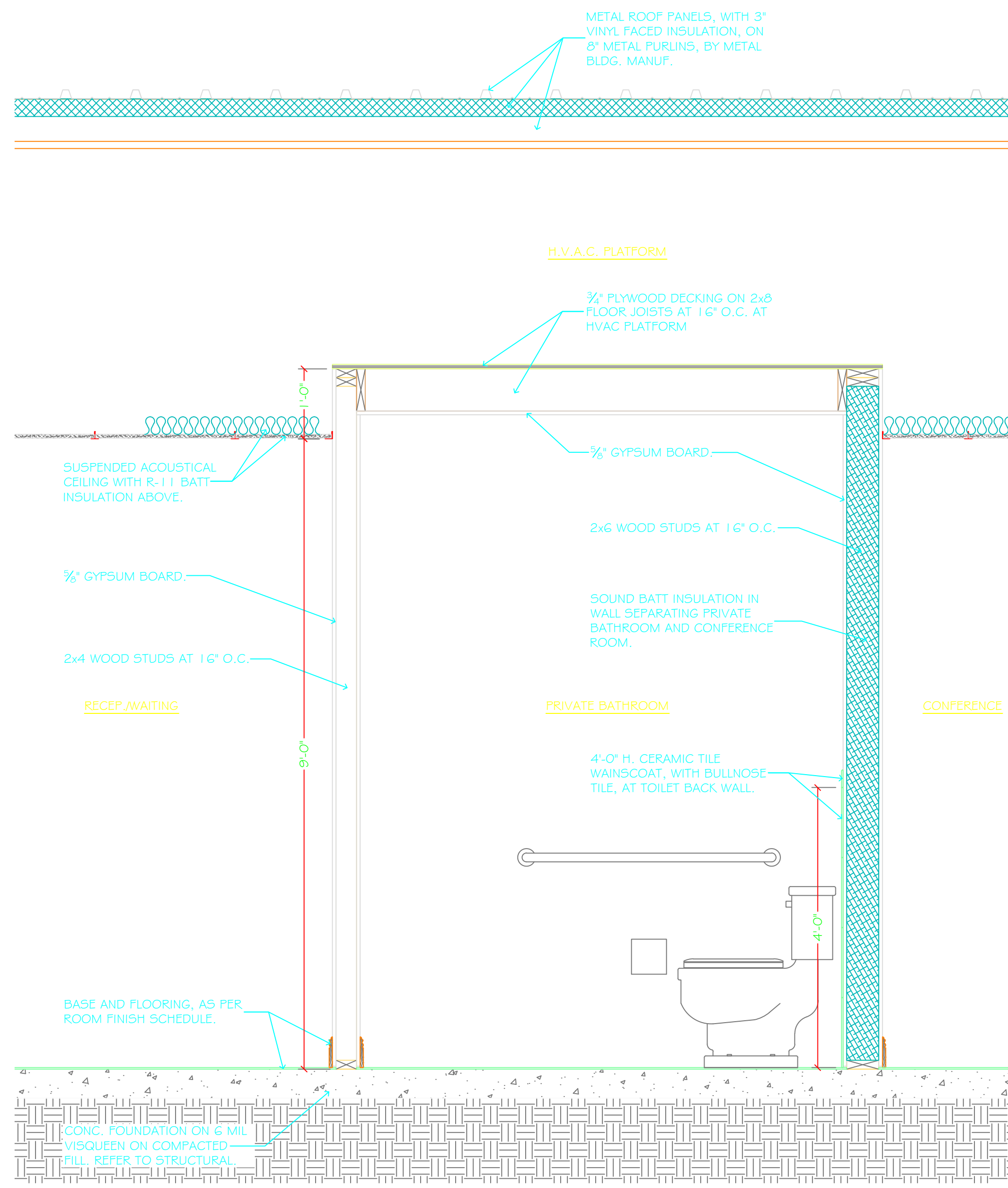

**1. WALL SECTION**  
SCALE: 3/4" = 1'-0"

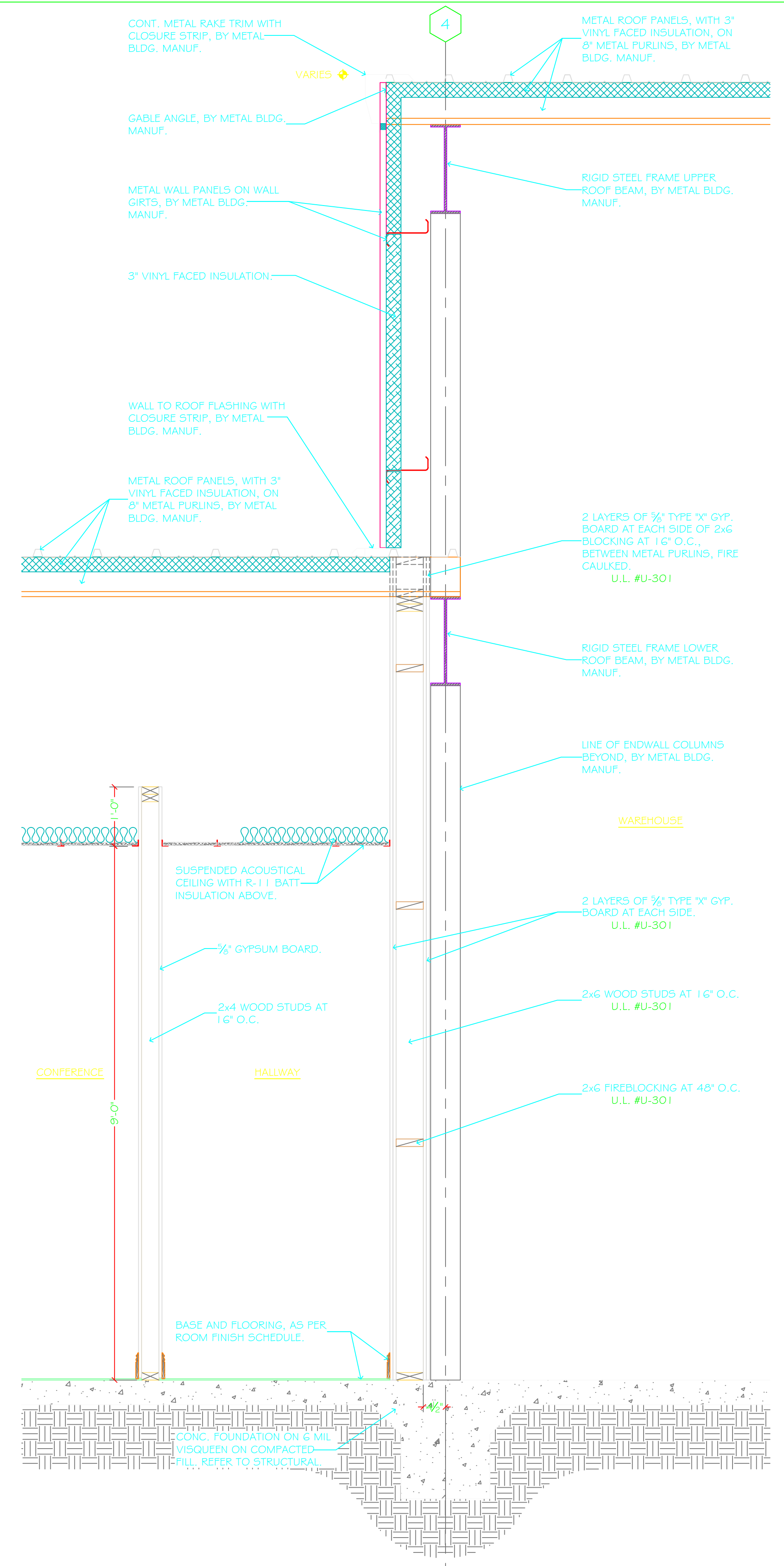

**2. WALL SECTION**  
SCALE: 3/4" = 1'-0"

project 4518  
date 11.30.18  
revisions

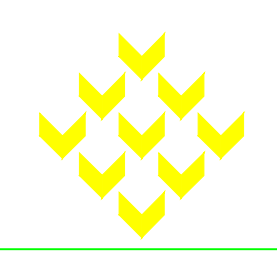

**Piazza Architecture Planning APAC**  
Mandeville Louisiana

© Drawing File: Current\Year 2018\4518 - Zeigler Tree Removal\Const Docs\Zeigler-Title-CD-Info.dwg  
P.A.P. © 2018

Xref C:\Drawing Files - Current\Year 2018\4518 - Zeigler Tree Removal\Const Docs\Zeigler-Title-CD-Info.dwg

sheet  
**A12.3**  
of

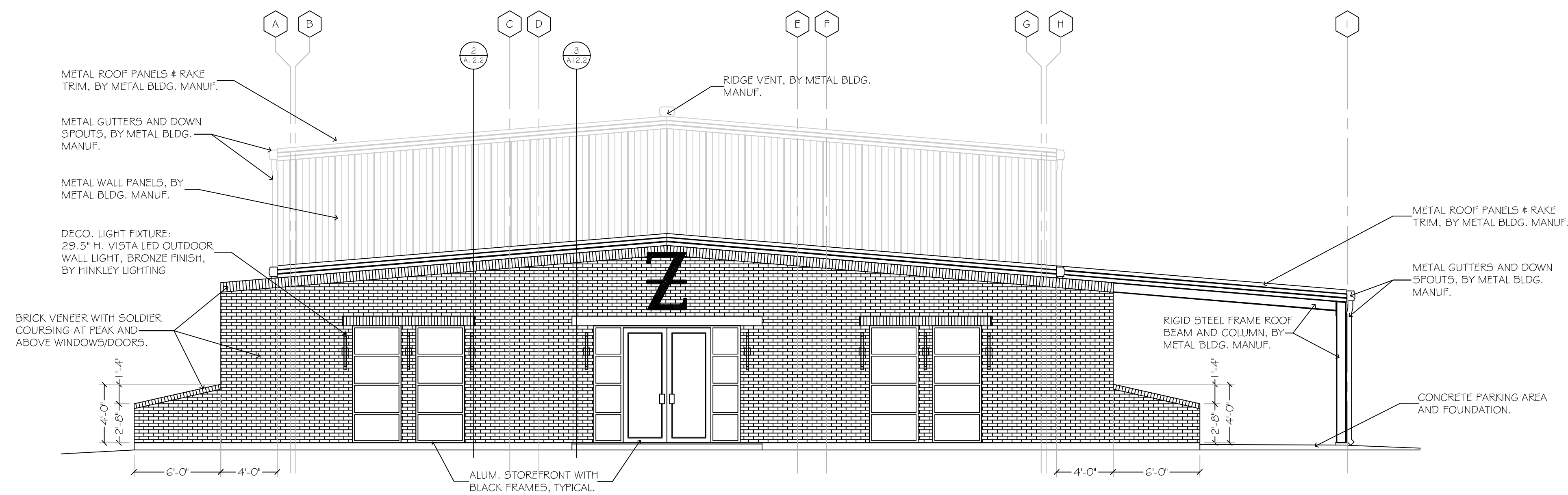

**1. FRONT ELEVATION**  
SCALE: 3/16" = 1'-0"

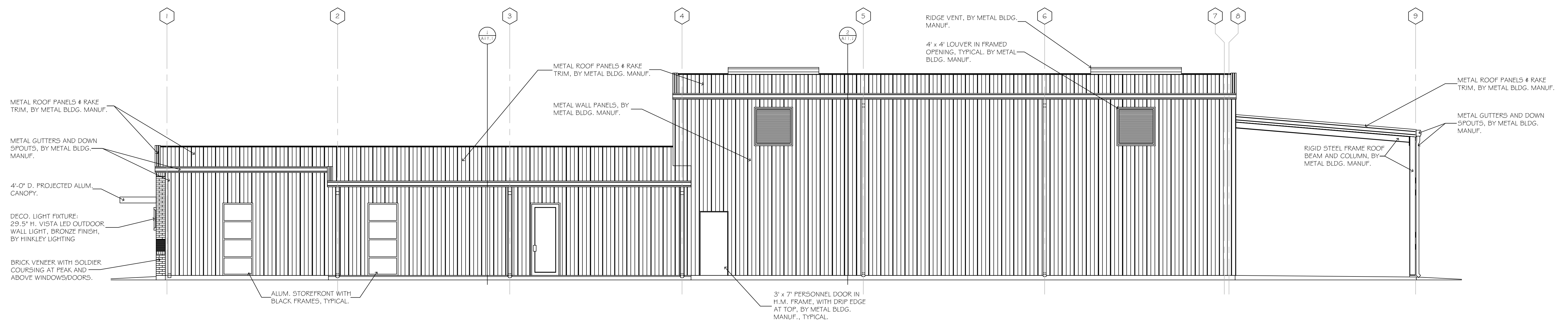

**2. RIGHT SIDE ELEVATION**  
SCALE: 3/16" = 1'-0"

project 4518  
date 11.30.18  
revisions

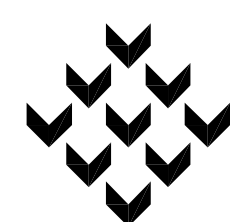

Piazza Architecture Planning APAC  
Mandeville Louisiana

Copyright © 2018

P.A.P. © 2018

~ Zeigler Tree & Timber, Co. ~  
La. Hwy 1085 at Deer Cross Drive  
St. Tammany, Louisiana

sheet

A10.1

of

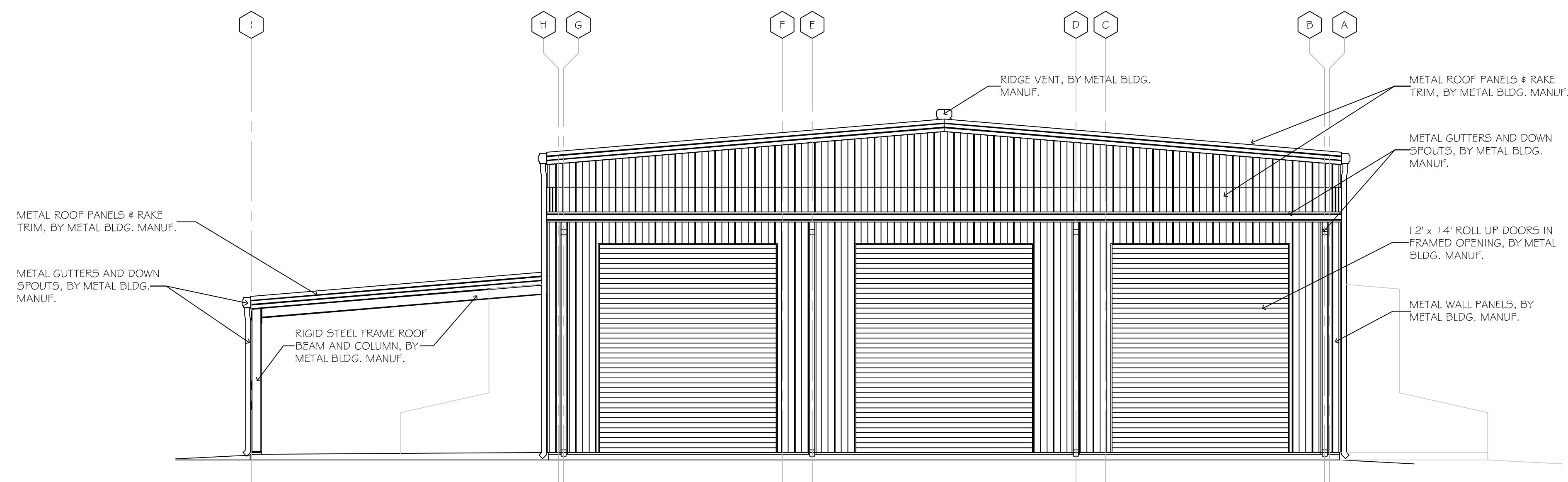

**1. REAR ELEVATION**  
SCALE: 3/16" = 1'-0"

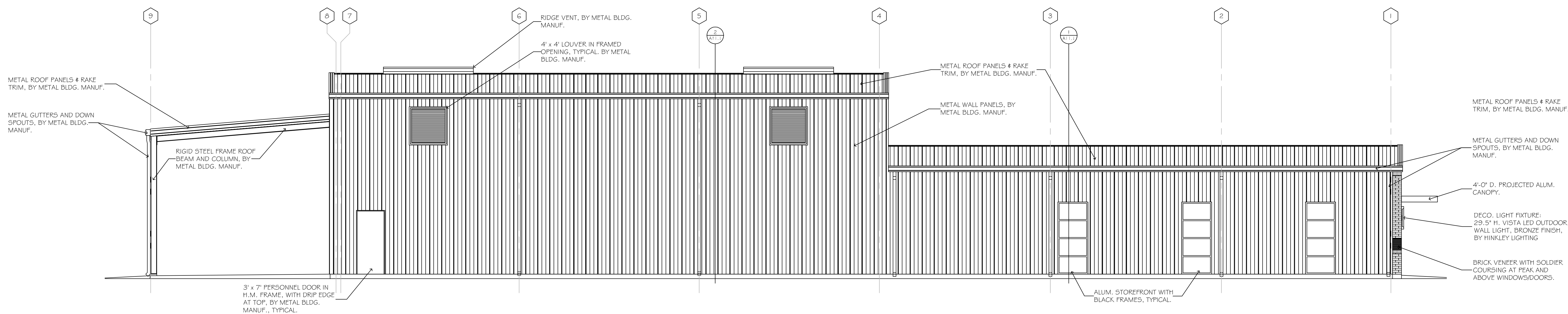

**2. LEFT SIDE ELEVATION**  
SCALE: 3/16" = 1'-0"

project 4518  
date 11.30.18  
revisions

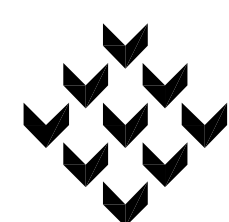

Piazza Architecture Planning APAC  
Mandeville Louisiana

© Drawing File - Current File: 2018-05-04-01

P.A.P. © 2018

~ Zeigler Tree & Timber, Co. ~  
La. Hwy 1085 at Deer Cross Drive  
St. Tammany, Louisiana

sheet

A10.2

of

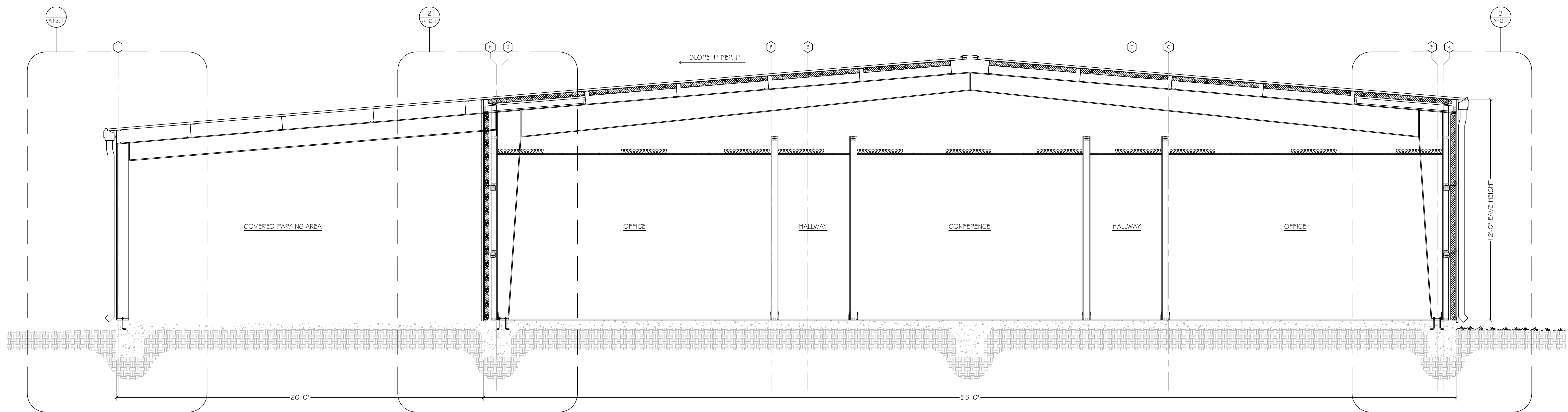

**1. BUILDING SECTION**  
SCALE: 3/8" = 1'-0"

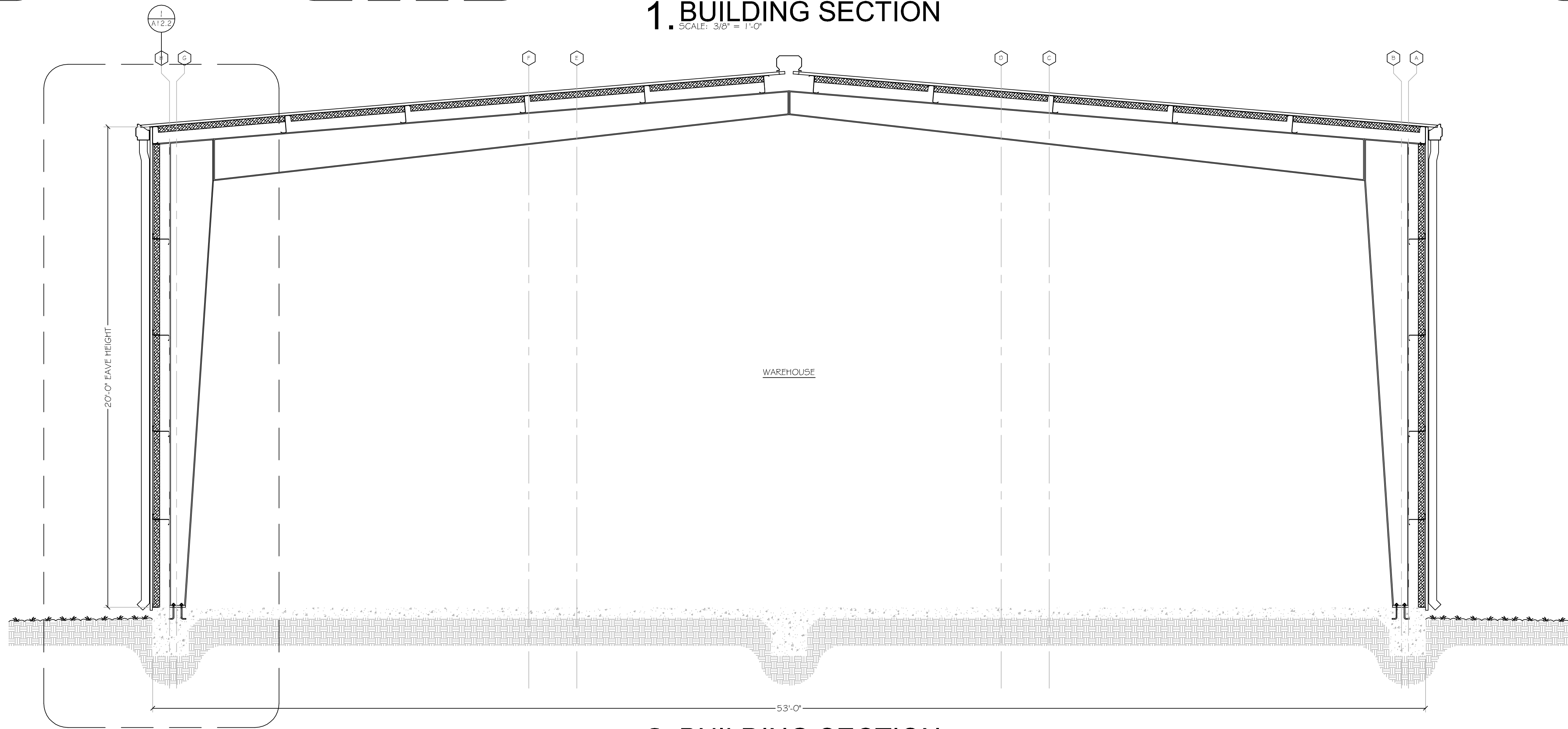

**2. BUILDING SECTION**  
SCALE: 3/8" = 1'-0"

project 4518  
date 11.30.18  
revisions

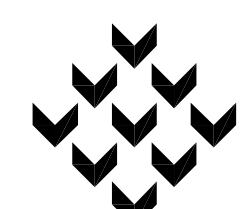

Piazza Architecture Planning APAC  
Mandeville Louisiana

Copyrighted File - Control No. B000186424

P.A.P. © 2018

~ Zeigler Tree & Timber, Co. ~

La. Hwy 1085 at Deer Cross Drive  
St. Tammany, Louisiana

sheet  
**A11.1**  
of