

HALF OF LOT I
 BROOKLYN PASTURES, CITY OF GRETNA
 JEFFERSON PARISH, LA. 10 15 171 1

THE SERVITUDES AND RESTRICTIONS SHOWN ON THIS SURVEY ARE LIMITED TO THOSE SET FORTH IN THE DESCRIPTION FURNISHED US AND THERE IS NO REPRESENTATION THAT ALL APPLICABLE SERVITUDES AND RESTRICTIONS ARE SHOWN HEREON. THE SURVEYOR HAS MADE NO TITLE SEARCH OR PUBLIC RECORD SEARCH IN COMPILING THE DATA FOR THIS SURVEY.

SOUTHERN PACIFIC RAILWAY R/W

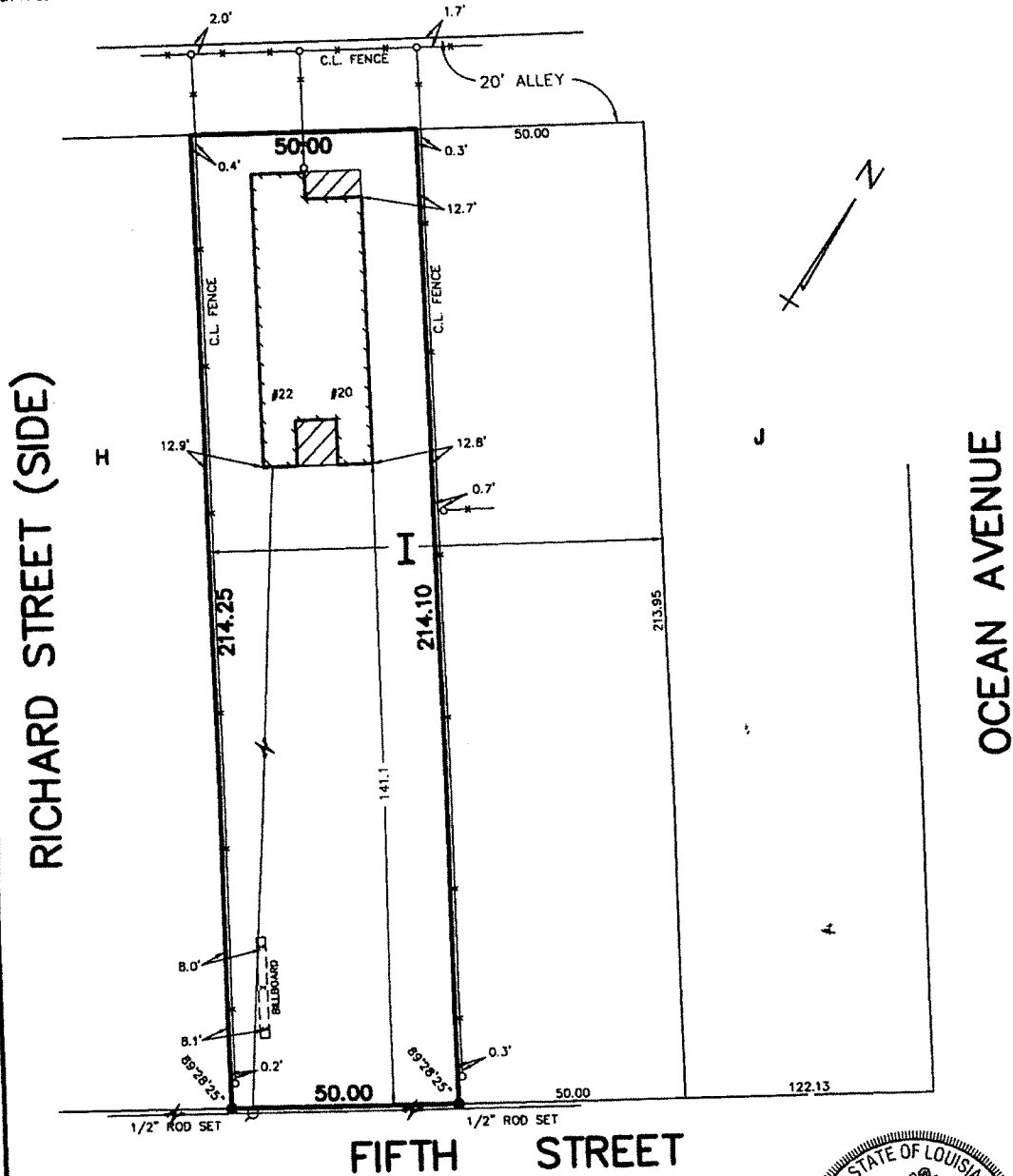

HARVEY, LA.

AUGUST 31, 2001

SURVEYED IN ACCORDANCE WITH THE LA. MINIMUM STANDARDS FOR PROPERTY BOUNDARY SURVEYS FOR A CLASS C SURVEY, MADE AT THE REQUEST OF

MASONRY PROPERTIES, L.L.C., VEZINA & GATTUSO, L.L.C., FIRST AMERICAN TITLE INSURANCE AGENCY AND FIRST BANK AND TRUST



DUFRENE SURVEYING & ENGINEERING INC.

1624 MANHATTAN BOULEVARD, HARVEY, LA 70058
 504-368-6390 PH. 504-368-6394 FAX
 dufrene@aol.com

JOB# 01-0818

SCALE: 1" = 30'

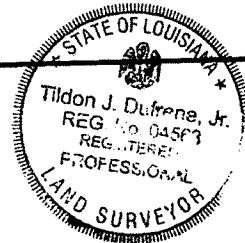

Tildon J. Dufrene, Jr.

MP GRETNA/BROOKLYN PASTRS HALF OF 1.DWG