

LANDIS TRANSPORT, LLC NEW OFFICE / WAREHOUSE

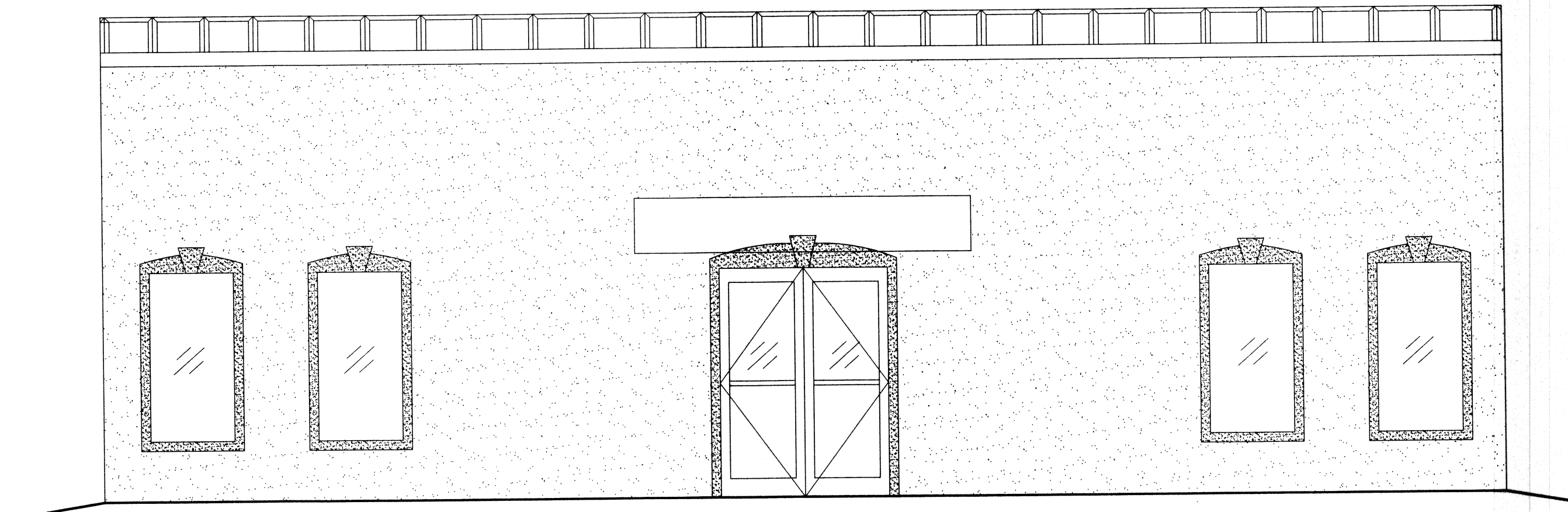

FRONT ELEVATION

SLIDELL, LA.

SQUARE FEET TOTAL
BUILDING TOTAL: 1,500 SQ. FT.

ZONED I-2
INDUSTRIAL DISTRICT



VICINITY MAP
N.T.S.

INTERNATIONAL BUILDING CODE 2009

OCCUPANCY CLASSIFICATION:
BUSINESS, GROUP B (SEC 304.1)

OCCUPANT LOAD: (TBL 1004.1.1)
BUSINESS AREAS = 100 GROSS SQ.FT. / OCCUPANT
1,500 S.F. OFFICE = 15.00 OCCUPANTS

EXIT ACCESS REQUIREMENTS: (SEC 1015)
EXIT REQUIRED FOR < 49 OCCUPANTS IN BUSINESS OCCUPANCY (3 EXITS PROVIDED)

EXIT TRAVEL DISTANCE REQUIREMENTS: (SEC 1016)
BUSINESS EXIT ACCESS TRAVEL DISTANCE = 200' UNSPRINKLED

ALLOWABLE HEIGHT AND BLDG. AREA: (TBL 503)
B=19,000 SQ.FT. / 3 STORY ALLOWED, THIS PROJECT 1 STORY / 1,500 SQ.FT.

CONSTRUCTION CLASSIFICATION: (SEC 602.2)
TYPE III B

FIRE RESISTANCE RATING REQUIREMENTS FOR BLDG. ELEMENTS: (TBL 601)
STRUCTURAL FRAME = 0 HRS.
BEARING WALLS (INTERIOR AND EXTERIOR) = 0 HRS.
NON-BEARING WALLS = 0 HRS.
FLOOR CONSTRUCTION = 0 HRS.
ROOF CONSTRUCTION = 0 HRS.

FIRE ALARM SYSTEM REQUIREMENTS: (SEC 907)
THIS BLDG. DOES NOT REQUIRE A FIRE ALARM SYSTEM

FIRE PROTECTION SYSTEM REQUIREMENTS: (SEC 903)
THIS BLDG. DOES NOT REQUIRE A FIRE PROTECTION SYSTEM IN ACCORDANCE WITH SEC 903.2.9

CONSTRUCTION DOCUMENTS: (SEC 1603)
THIS BLDG. SHALL BE DESIGNED IN ACCORDANCE WITH IBC SECTION 1609 AS A FULLY ENCLOSED BLDG. USING THE FOLLOWING INFORMATION:

WIND DESIGN DATA:
DETERMINATION OF WIND LOADS SHALL BE IN ACCORDANCE WITH IBC SEC 1609.4
BASIC WIND SPEED (3 SECOND GUSTS) = 130 MPH (FIG 1609)
IMPORTANCE FACTOR: CATEGORY II BLDG., IE = 1.00, IS = 1.0, IW = 1.00 (TBL 1604.5)
EXPOSURE B
DESIGN WIND PRESSURE (ASCE 7-05 FIG. 6-2): 33.6 PSF
INTERNAL PRESSURE COEFFICIENT (ASCE 7-05 FIG. 6-5): ± 0.18
LIVE LOADS: (SEC 1607)
LOBBIES AND 1st FLR. CORRIDOR (TBL 1607.1): 100 PSF
OFFICE (TBL 1607.1): 50 PSF
ROOF LIVE LOAD (TBL 1607.1) = 20 PSF UNIFORM, 300 LB. CONCENTRATED
GROUND SNOW LOAD (FIG. 1608.2) = 5 PSF

BASED ON THE SURVEY OF THIS PROPERTY BY JOHN E. BONNEAU & ASSOCIATES REG. # 4423.
THIS PROPERTY IS IN A SPECIAL FLOOD HAZARD AREA.
F.I.R.M. COMMUNITY MAP NO. 220205 0210 C; DATE 10-17-89
FLOOD ZONE: A; BASE FLOOD ELEVATION 25.00'

DETAILED BUILDING REQUIREMENTS
(MAIN WIND FORCE RESISTING COMPONENTS)

- THE DESIGN, FABRICATION AND ERECTION OF STRUCTURAL STEEL FOR BUILDINGS AND STRUCTURES SHALL BE IN ACCORDANCE WITH EITHER THE AISC LOAD AND RESISTANCE FACTOR DESIGN SPECIFICATION FOR STRUCTURAL STEEL BUILDINGS (AISC-LRFD), AISC SPECIFICATION FOR STRUCTURAL STEEL BUILDINGS-ALLOWABLE STRESS DESIGN (AISC-ASD) OR AISC SPECIFICATION FOR THE DESIGN OF STEEL HOLLOW STRUCTURAL SECTIONS (AISC-HSS). WIND LOAD DESIGN OF 130 MPH.
- ROOF COVERING HAS BEEN DESIGNED IN ACCORDANCE WITH THE REQUIREMENTS SET FORTH IN IBC SECTION 1507
- 7/16" THICK STRUCTURAL WOOD PANELS AND ATTACHMENT HARDWARE SHALL BE PROVIDED FOR BUILDING OCCUPANCY THE PANELS SHALL BE NUMBERED FOR EACH GLAZED OPENING AND SHALL BE STORED ON SITE PERMANENTLY (IBC 1609.1.4, EXCEPTION)

CONTRACTOR NOTE:
EACH CONTRACTOR RESPONSIBLE FOR THE CONSTRUCTION OF A MAIN WIND-FORCE-RESISTING COMPONENT OF THIS BUILDING SHALL SUBMIT A WRITTEN CONTRACTOR'S STATEMENT OF RESPONSIBILITY TO THE BUILDING OFFICIAL AND OWNER PRIOR TO COMMENCEMENT OF THE WORK ON THAT COMPONENT. (IBC 1706.3)

INDEX OF DRAWINGS		
DWG#	DRAWING NAME	REVISED
C-1	SITE PLAN	
C-2	SITE UTILITY, DRAINAGE & PAVING PLAN	
S-1	FOUNDATION PLAN	
A-1	FLOOR PLAN, CROSS SECTION & NOTES	
A-2	EXTERIOR BUILDING ELEVATIONS	
M-1	MECHANICAL PLAN	
E-1	POWER & LIGHTING PLAN	
P-1	PLUMBING PLAN	

CHIEF ENGINEER: EMMETT DAMMON, P.E.
CHIEF ARCHITECT: KEVIN KINCHEN
554 OLD SPANISH TRAIL
SLIDELL, LA 70458

www.dammoneinc.com
dammone@slidell.la.net
PHONE: 985-649-5832
FAX: 985-641-9950

DAMMON
ENGINEERING, INC.
Architects & Engineers

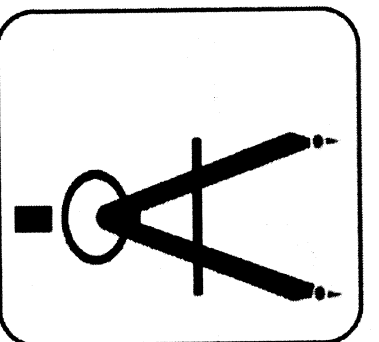

LANDIS TRANSPORT
OFFICE/WAREHOUSE BUILDING
LOT 2, 1 #400 LEBARDELOP
STAMMANT PARISH, LOUISIANA

THIS DRAWING IS THE PROPERTY OF DAMMON ENGINEERING, INC. AND SHALL REMAIN THE PROPERTY OF DAMMON ENGINEERING, INC. IT IS TO BE USED ONLY FOR THE PROJECT AND SITE SPECIFICALLY IDENTIFIED ON THIS DRAWING. ANY REUSE OR REPRODUCTION OF THIS DRAWING WITHOUT THE WRITTEN PERMISSION OF DAMMON ENGINEERING, INC. IS STRICTLY PROHIBITED. Violation of these provisions may result in legal action.

JOB NO: 2164 DATE: 1-30-13
DRAWN BY: CD CHECKED BY: CD

