

WEST 19TH AVENUE
(ASPHALT)

POLK STREET
(NOT CONSTRUCTED)

WEST 20TH AVENUE
(ASPHALT)

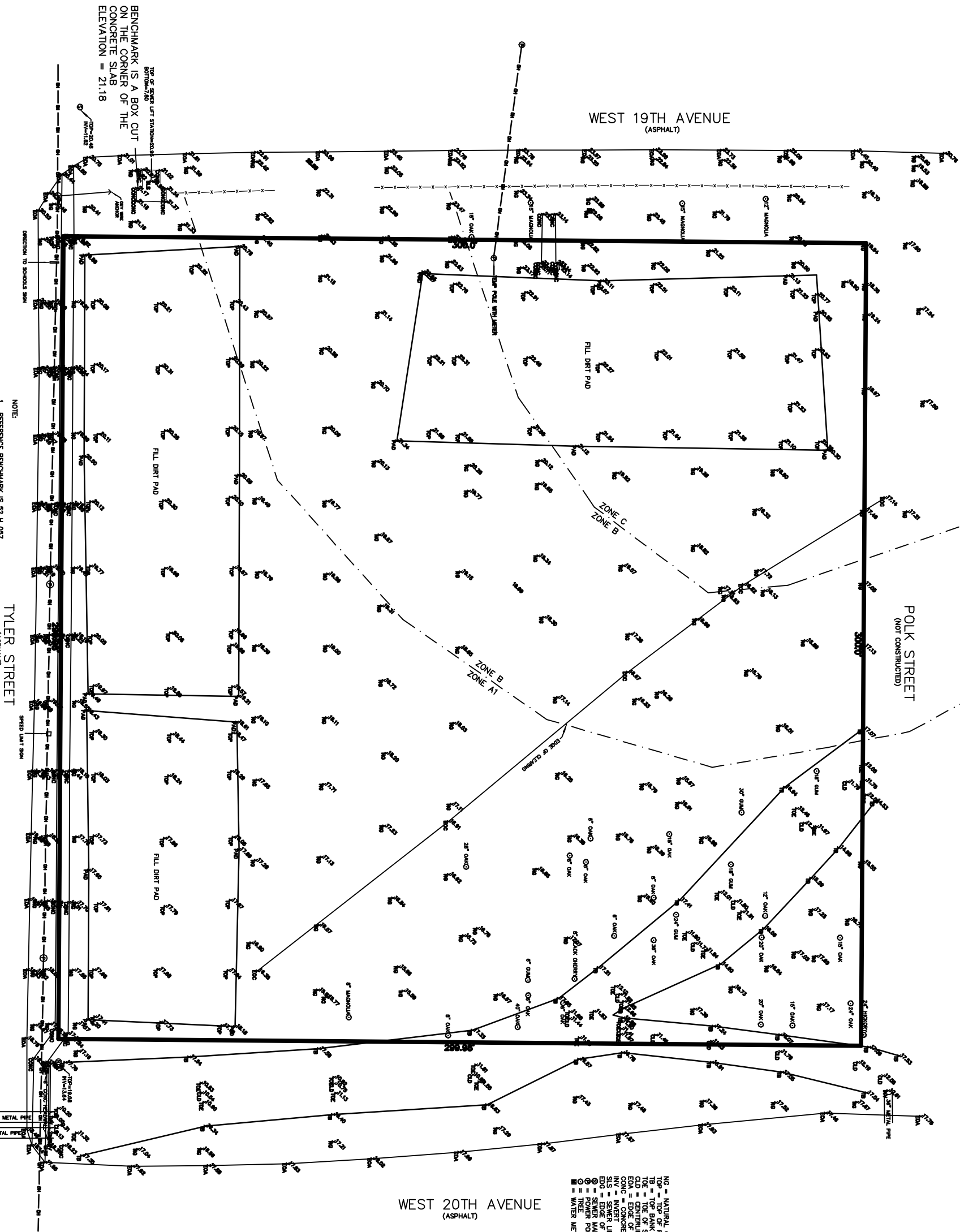

BENCHMARK IS A BOX CUT
ON THE CORNER OF THE
CONCRETE SLAB
ELEVATION = 21.18

NOTE:
1. REFERENCE BENCHMARK IS 52 H. 067
REFERENCE ELEVATION = 18.24 NAVD 1988
2. THIS PROPERTY IS LOCATED IN FLOOD ZONES A1, B, AND C, PER FEMA.
MAP NO. Z20200 0005 B, DATED NOVEMBER 19, 1990.

- NG - NATURAL GROUND
- TP - TOP OF PAD
- TB - TOP BANK OF DITCH
- TE - TOP OF SLOPE
- ED - EDGE OF ASPHALT
- EDC - EDGE OF CONCRETE
- SV - SURVEY POINT
- EDG - EDGE OF CLEARING
- EDS - EDGE OF ASPHALT
- SM - SEWER MANHOLE
- PO - POWER POLE
- WM - WATER METER

John G. Cummings, & Associates
PROFESSIONAL LAND SURVEYORS
503 N. JEFFERSON AVE.
CONVINGTON, LOUISIANA, 70433 (985) 892-1849

FLAT PREPARED FOR: **K B Kaufmann**

SHOWING A SURVEY OF A TOPOGRAPHIC SURVEY OF LOT 1A, SQUARE 1907, DIVISION OF NEW CONVINGTON, CITY OF CONVINGTON, ST. TAMMANY PARISH, LOUISIANA.

SCALE: 1" = 20'
DATE: 11-4-2013
JOB NO.: 13312-TOPO
REVISED: