

F3 - 20' wide  
 F2 - 15' wide - The Terf Come in 15' sections  
 F1 - 15' wide

DOOR SCHEDULE

NO	WIDTH	HEIGHT	THK	DOOR MAT	FRAME	FR	REMARKS
D01	(2) 3'-0"	8'-0"	1-3/4"	GLASS	METAL	NR	NEW DOUBLE DOOR IV CLOSER
D02	3'-0"	8'-0"	1-3/4"	WOOD	METAL	NR	NEW INTERIOR DOOR
D03	3'-0"	8'-0"	1-3/4"	WOOD	METAL	NR	NEW RESTROOM DOOR IV CLOSER
D04	8'-0"	7'-0"	-	-	METAL	NR	NEW CASSED OPENING
D05	(2) 3'-0"	8'-0"	1-3/4"	GLASS	METAL	NR	EXISTING DOUBLE DOOR IV CLOSER

GENERAL NOTES

- INSULATION AND INSULATION ASSEMBLIES SHALL MEET THE REQUIREMENTS OF IRC 2012 SECTION 714.
- CONCEALED INSULATION SHALL HAVE A FLAME SPREAD OF 0-20 AND SMOKE DEVELOPED INDEX OF 0-400. EXCEPT THAT IN CONCEALED INSULATION FRAMED CONSTRUCTION.
- FACINGS SHALL COMPLY WITH IRC 2012.
- ALL MATERIALS SHALL BE NEW AND U.L. LISTED.
- NO WORK SHALL BE CONCEALED UNTIL APPROVED BY LOCAL INSPECTORS.
- CONSTRUCTION SHALL COMPLY WITH ALL PARISH, STATE, AND LOCAL CODES.
- CONTRACTOR TO GUARANTEE WORK FOR ONE YEAR FROM DATE OF SUBSTANTIAL COMPLETION.
- CONTRACTOR SHALL FURNISH WATER AND POWER FROM EXISTING SOURCES.
- EXTERIOR CAULKING SHALL BE THERMAL CAULK.
- PAINT SHALL BE SHERWIN WILLIAMS OR EQUIVALENT AND APPROPRIATE FOR THE SUBSTRATE TO WHICH IT IS APPLIED AS RECOMMENDED BY PAINT MANUFACTURER. ALL WORK TO RECEIVE THREE COATS (ONE PRIMER COAT, TWO FINISH COATS) UNLESS OTHERWISE RECOMMENDED BY PAINT MANUFACTURER. COLORS TO BE SELECTED BY OWNER.
- PROVIDE CLEANUP ON A REGULAR BASIS. NO TRASH SHALL BE STORED INSIDE BUILDING PREMISES.
- ALL BATT INSULATION SHALL HAVE A CLASS "A" (0-20) FLAME SPREAD IN COMPLIANCE WITH IRC 2012.
- USE 2x6 STUDS, OR TWO 2x4 SPACED STUDS WITH 2x6 SHELL PLATE AT ALL WALLS WHERE 4" PIPE IS INDICATED. SEE PLUMBING RISER DIAGRAM FOR PIPE SIZE.
- PROVIDE GALVANIZED METAL PAN WITH DRAIN AT ALL WATER HEATERS.
- ALL FLOORING SHALL MEET OR EXCEED ADA GUIDELINES REQUIREMENTS FOR SLIP RESISTANCE.
- INTERIOR LOCKS ON DOORS IN MEANS OF EGRESS SHALL NOT REQUIRE THE USE OF A KEY, SPECIAL KNOWLEDGE, OR SPECIAL DEVICE TO OPEN IN THE DIRECTION OF EGRESS. ALL DOORS SHALL HAVE LEVER TYPE HANDLES.
- INTERIOR WALLS AND CEILINGS SHALL HAVE A FLAME SPREAD OF 0-200 AND A SMOKE DEVELOPMENT RATING OF 0-80.
- ALL WORK SHALL COMPLY WITH THE LATEST EDITION OF ALL LOCAL, STATE, AND NATIONAL CODES GOVERNING THE TYPE OF WORK BEING PERFORMED.
- PROVIDE PORTABLE FIRE EXTINGUISHERS IN ACCORDANCE WITH NFPA 101. SEE APPENDIX "E" OF NFPA 101 FOR DISTRIBUTION OF EXTINGUISHERS.
- ALL FIRE WALLS SHALL EXTEND TIGHT TO ROOF DECK AND BE SEALED WITH AN APPROVED FIRE CALK.
- ALL ELECTRICAL, MECHANICAL, AND PLUMBING MATERIALS PENETRATING FIRE WALLS SHALL BE FIRE CALKED. PENETRATIONS THROUGH RATED CONSTRUCTION SHALL BE SEALED WITH A MATERIAL CAPABLE OF PREVENTING THE PASSAGE OF FLAMES AND HOT GASES WHEN TESTED IN ACCORDANCE WITH ASTM E814.
- SERVICE COUNTERS SHALL HAVE AN ACCESSIBLE FINISH SURFACE IN COMPLIANCE WITH ADA AND ACCESSIBILITY GUIDELINES 2010, SECTION 902.3.

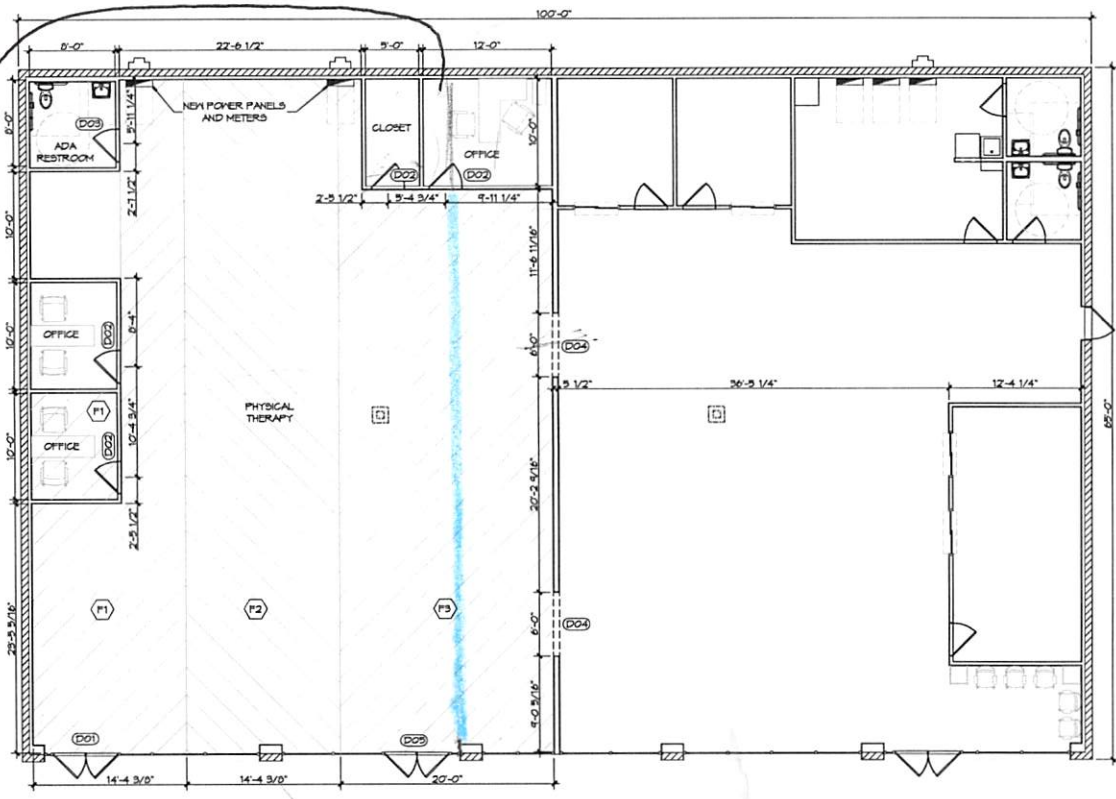

8 FLOOR PLAN  
 SCALE: 1/8" = 1'-0"

Can this office wall line up with the outside post?  
 - Can it be 12' deep instead of 12' wide?  
 - Can we add the 2' from the office + and to closet to = Almost 7 wide by 12' deep?

**DAMMON ENGINEERING, INC.**  
 LOUISIANA & MISSISSIPPI  
 Clear Lakeport, Lake Arthur, LA  
 336 Old South Street  
 Lake Arthur, LA 70503

RENOVATION ACTION PHYSICAL THERAPY & SPORTS MEDICINE  
 101 SOUTH MILITARY RD. SUITE 100 LA 70501  
 DATE: 11-20-2023  
 DRAWN BY: JAC

SHEET TITLE: FLOOR PLAN  
 DRAWING NUMBER: A101  
 SHEET NO. 4 of 8