

2 PLAN

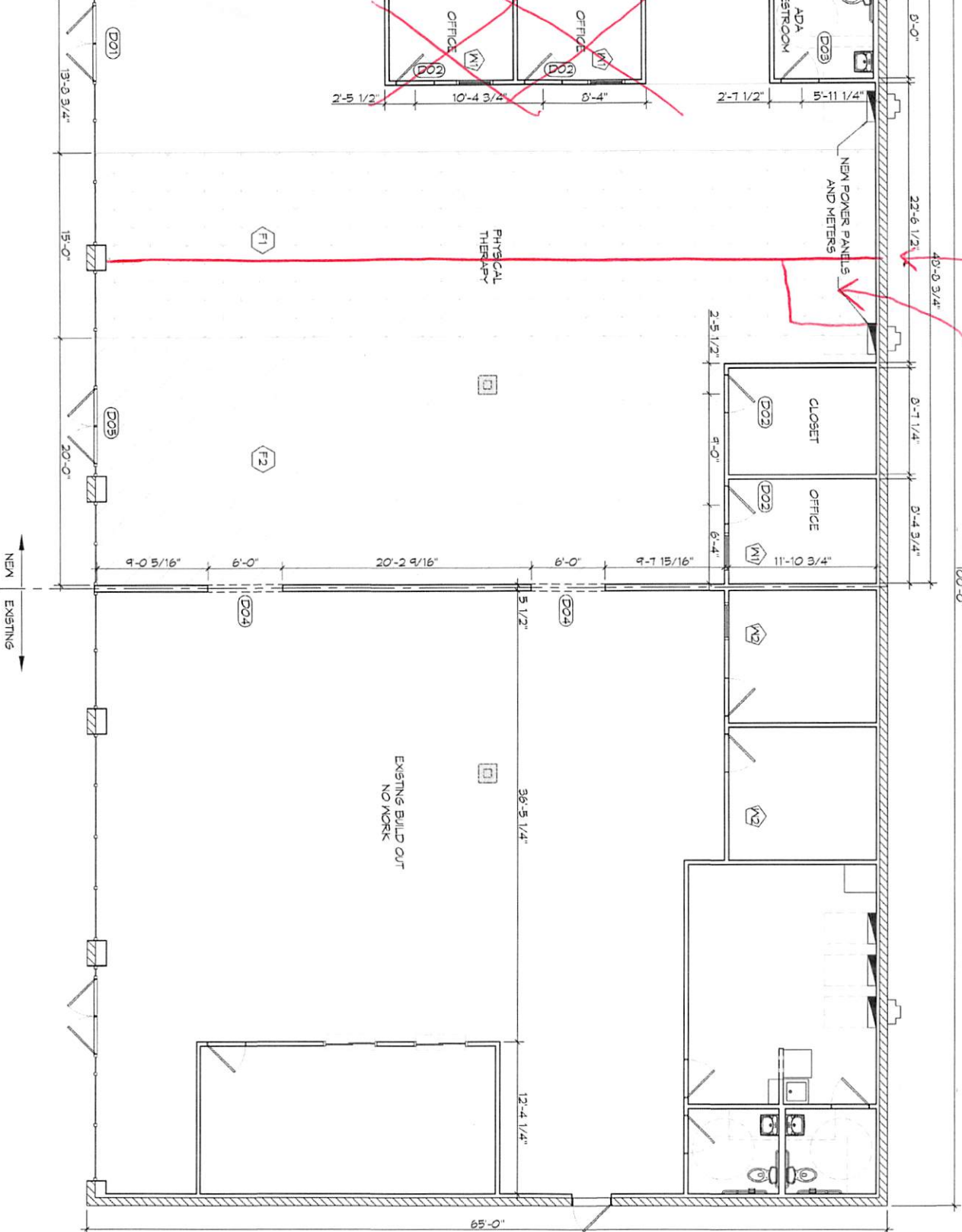

4. CONSTRUCTION SHALL COMPLY WITH ALL APPLICABLE CODES.
5. CONTRACTOR TO GUARANTEE SUBSTANTIAL COMPLETION.
6. CONTRACTOR SHALL FINISH SCHEDULE.
7. EXTERIOR WALLS SHALL BE FINISHED WITH GYPSUM BOARD FOR THE SUBSTRATE TO WHICH FINISH COAT TWO FINISH COAT BY PAINT MANUFACTURER COLOR SHALL BE PROVIDED.
8. PROVIDE CLEANUP ON A RESIDENTIAL BUILDING REPAIRS.
9. ALL BATT INSULATION SHALL COMPLY WITH IBC 2012.
10. USE 2x6 STUDS OR TWO 2x4'S AT ALL WALLS WHERE A FIRE BREAK IS REQUIRED FOR FIRE RESISTANCE.
11. PROVIDE GALVANIZED METAL ALL FLOORING SHALL MEET OR EXCEED ALL APPLICABLE CODES FOR SLIP RESISTANCE.
12. INTERIOR LOCKS ON DOORS SHALL BE OF A HEAVY DUTY TYPE IN THE DIRECTION OF EGRESS HANDLES.
13. INTERIOR WALLS AND CEILING SHALL BE FINISHED WITH GYPSUM BOARD AND A BROWN DEVELOPMENT ALL WORK SHALL COMPLY WITH STATE AND NATIONAL CODES PERMITTED.
14. PROVIDE PORTABLE FIRE EXTINGUISHERS.
15. SET APPROPRIATE FIRE EXTINGUISHERS.
16. ALL FIRE WALLS SHALL EXTEND WITH AN APPROVED FIRE CURTAIN.
17. ALL ELECTRICAL, MECHANICAL, AND PLUMBING SHALL BE INSTALLED BEFORE THE FINISHES ARE APPLIED.
18. PROVIDE PORTABLE FIRE EXTINGUISHERS.
19. ALL WORK SHALL COMPLY WITH STATE AND NATIONAL CODES PERMITTED.
20. SCHEDULE CONTRACTS SHALL BE IN COMPLIANCE WITH APPROPRIATE CODES.