only one beam
beams 1' deep below
9" thick bottom

well note
section
details

from part
~~Scellpter~~
Sculpka

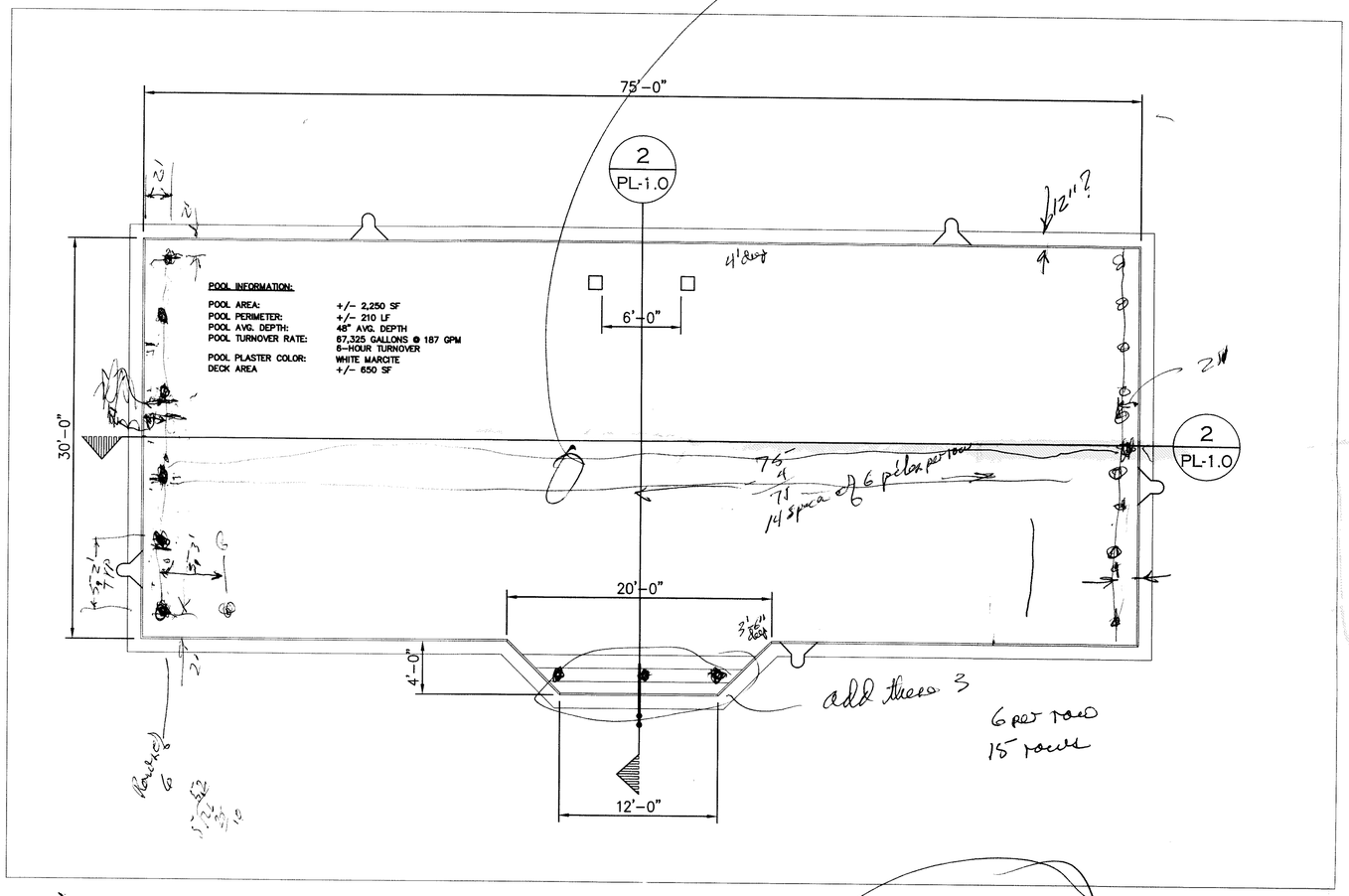

71

Boothville

90 - 40 ft piles 2250 S.F.
5 tons 67,600 GALLONS

~~TREATED~~ ASTM D-25 quality piles
7" tip 12" ~~[illegible]~~ Butt,
Driven to 40 ft below existing
natural ground.