

DAMMON
ENGINEERING, INC.

CHIEF ENGINEER
EMMETT
DAMMON, P.E.
CHIEF ARCHITECT
ROBERT
WILTSE

1095 FLORIDA AVENUE
SUDDILL, LA. 70456
OFFICE: 985-649-5832
FAX: 985-641-5950

WEBSITE:
WWW.DAMMONENGINEERING.COM
EMAIL:
DAMMONENG@BELLFLOWER.NET

ARCHITECTURE
ENGINEERING
STUDIES
PLANNING
INVESTIGATION
EXPERT WITNESS

CJ PETTE
NEW FENCE

SECTION
AND
DETAILS

REV:

SCALE: AS NOTED

JOB#:

DATE: 12/07/09

SHEET

S-2

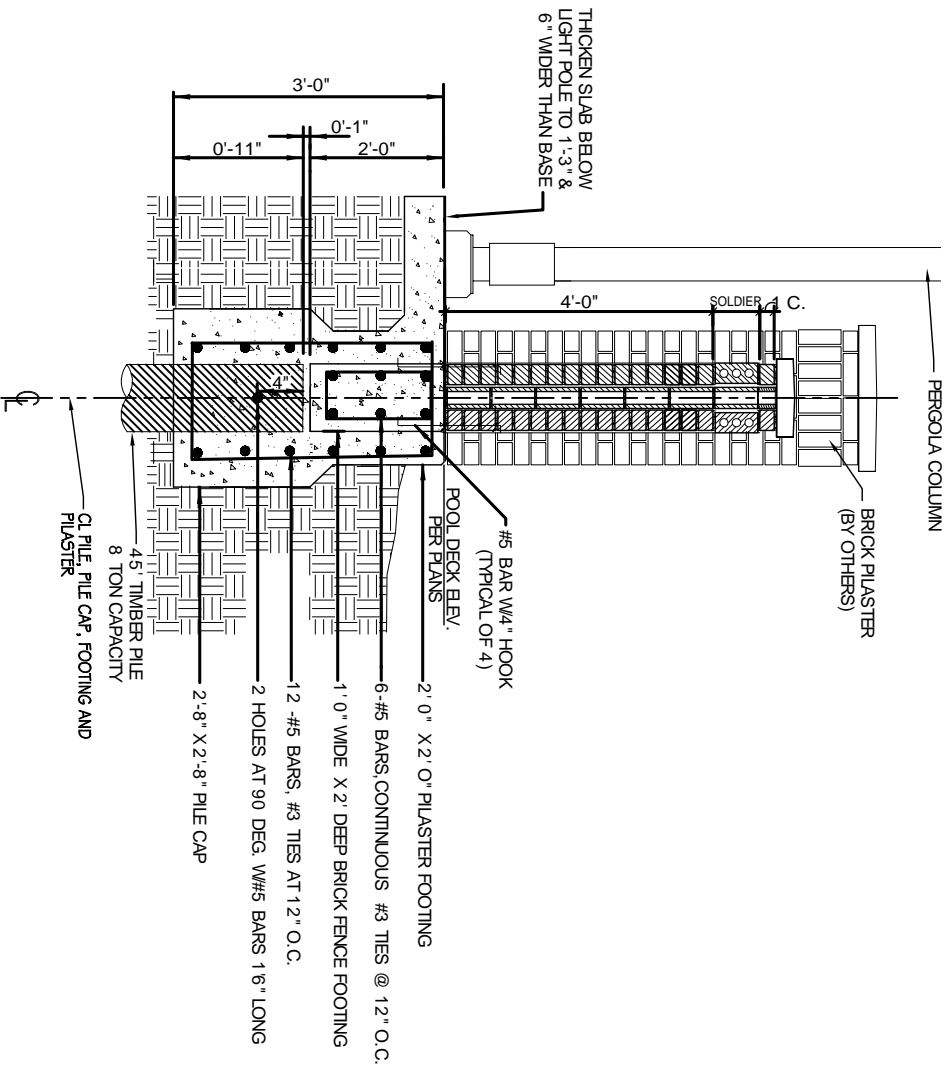

SECTION @ BRICK WALL PILASTER
SCALE: 3/4" = 1'-0"
S1 | S2

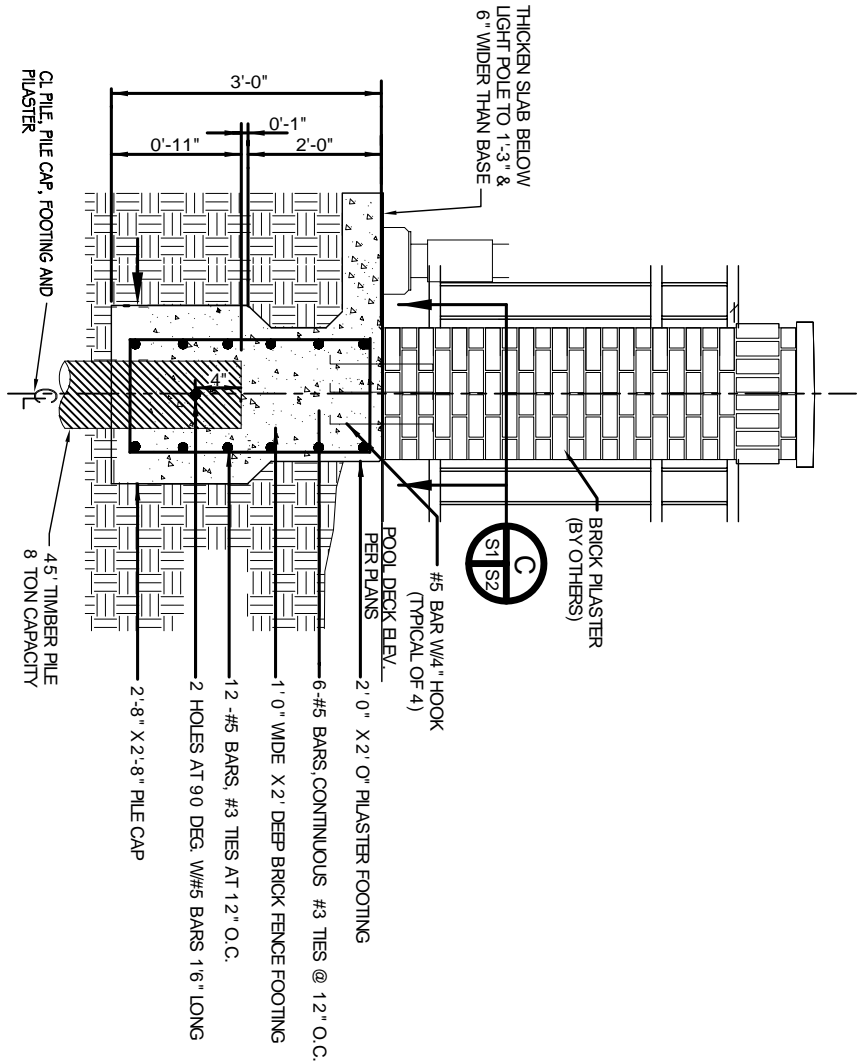

SECTION @ METAL FENCE
SCALE: 3/4" = 1'-0"
S1 | S2

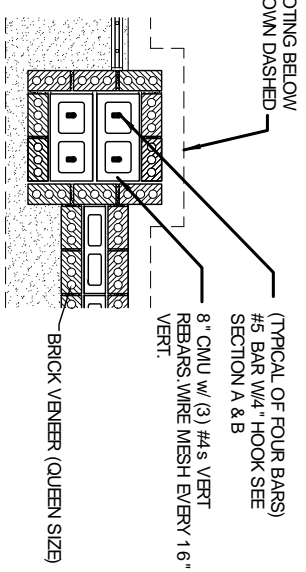

FOOTING DETAIL @ PILASTER
SCALE: 3/4" = 1'-0"
S1 | S2

THESE PLANS HAVE BEEN PREPARED UNDER MY DIRECT SUPERVISION, AND TO THE BEST OF MY KNOWLEDGE AND BELIEF, COMPLY WITH ALL THE BUILDING CODES OF THE CITY OF NEW ORLEANS, AS WELL AS STATE AND NATIONAL CODES. I AM NOT SUPERVISING THE WORK

ROBERT WILTSE