

LEGEND - NEW IMPROVEMENTS

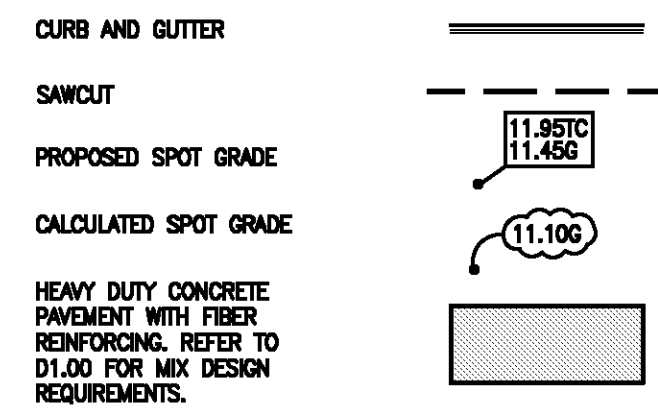

LEGEND-EXISTING

FOUND PROPERTY CORNER (AS NOTED)	◇	ELEVATION OF TOP OF STRUCTURE	TOP = 18.00
EXISTING POWER POLE	⊗	ELEVATION OF BOTTOM OF STRUCTURE	INV. = 15.00
EXISTING POWER POLE WITH LIGHT	⊗*	EXISTING SPOT ELEVATION	*10.03
EXISTING PARKING LOT LIGHT	⊗*	ELEVATION OF TOP OF CURB	18.50 TC
EXISTING GUY ANCHOR	→	ELEVATION OF FACE OF CURB	18.00 FC
EXISTING TELEPHONE PEDESTAL	⊞	EXISTING SEWER MANHOLE	⊞
EXISTING CABLE TV PEDESTAL	⊞	EXISTING SEWER CLEANOUT	⊞
EXISTING UNDERGROUND POWER LINE	—UE—	EXISTING GRAVITY SEWER LINE	—S—
EXISTING OVERHEAD POWER LINE	—OE—	EXISTING SEWER FORCE MAIN	—SFM—
EXISTING TELEPHONE LINE	—T—	EXISTING DRAINAGE MANHOLE	⊞
EXISTING CABLE TV LINE	—C—	EXISTING SUBSURFACE DRAINAGE	=====
EXISTING GAS METER	GM □	EXISTING CATCH BASIN/DROP INLET	⊞
EXISTING GAS VALVE	⊗GV	EXISTING FIRE HYDRANT	⊞
EXISTING GAS LINE	—G—	EXISTING WATER METER	WM □
EXISTING BARR WIRE FENCE LINE	—X—	EXISTING WATER VALVE	⊗WV
EXISTING CHAIN LINK FENCE LINE	—O—	EXISTING WATER LINE	—W—
EXISTING WOOD FENCE LINE	—□—	EXISTING TERRA-COTTA PIPE	8" TC
EXISTING HIGH DENSITY POLYETHYLENE PIPE	12" HDPE	EXISTING REINFORCED CONCRETE PIPE	18" RCP
EXISTING POLYVINYL CHLORIDE PIPE	12" PVC	EXISTING CORRUGATED METAL PIPE	24" CMP

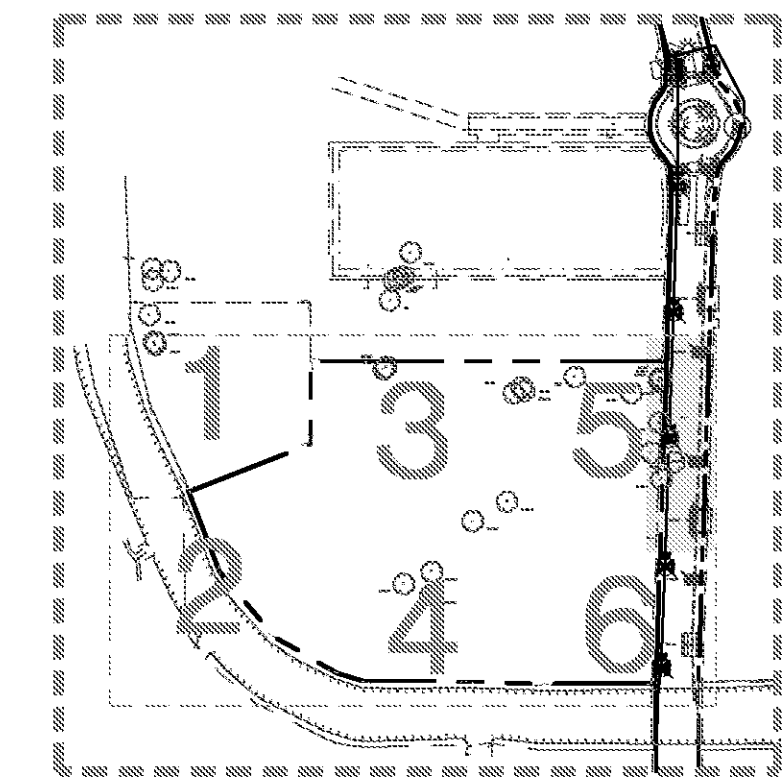
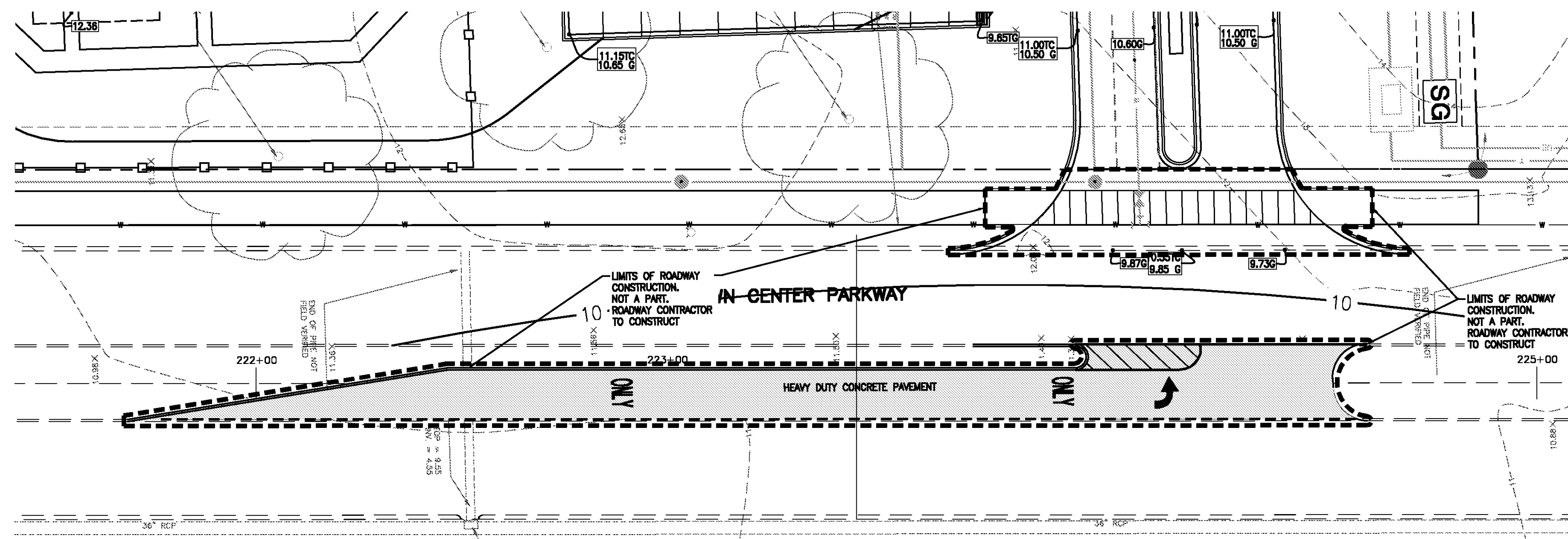

KEY MAP
N.T.S.

PAVING AND GRADING

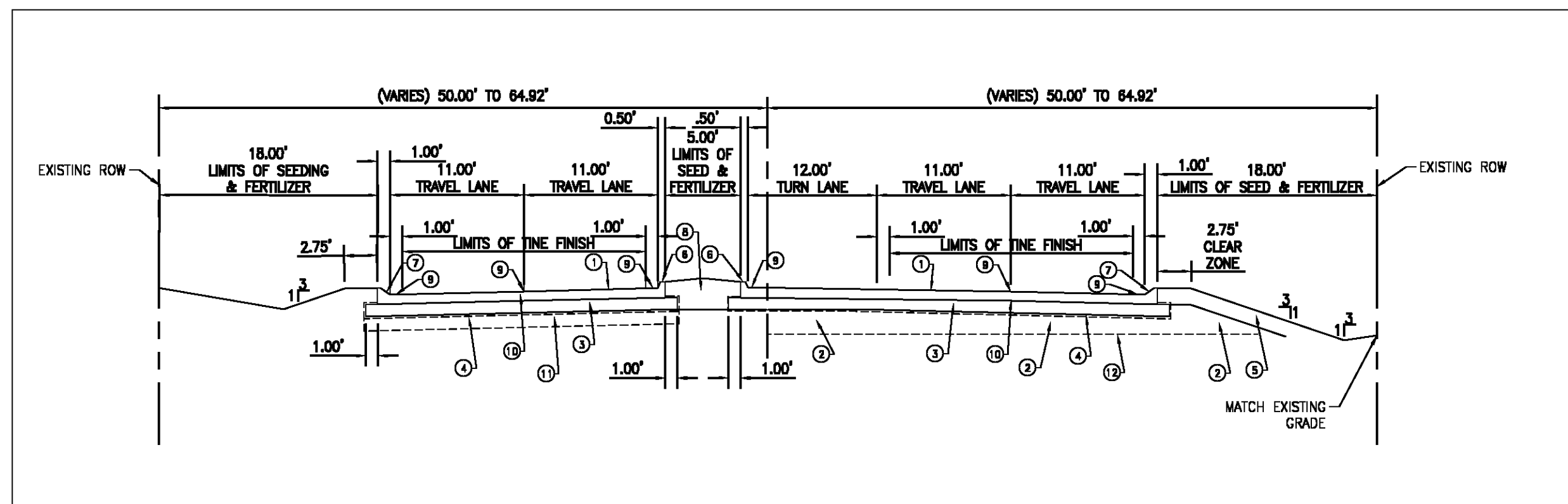

- ① PORTLAND CEMENT CONCRETE PAVEMENT (8" THICK), TRANSVERSE TINE FINISH
- ② NONPLASTIC EMBANKMENT
- ③ CLASS II BASE COURSE (12" THICK). SEE NOTES FOR ALLOWABLE MATERIALS.
- ④ GEOTEXTILE FABRIC FOR CLASS II BASE. QUANTITY NOT MEASURED FOR PAYMENT.
- ⑤ PLASTIC SOIL BARRIER (12" THICK). QUANTITY IS INCLUDED IN VOLUME FOR NONPLASTIC EMBANKMENT.
- ⑥ CONCRETE INTEGRAL BARRIER CURB
- ⑦ CONCRETE INTEGRAL MOUNTABLE CURB
- ⑧ BORROW (27" THICK)
- ⑨ PAVEMENT MARKINGS
- ⑩ LONGITUDINAL CONSTRUCTION JOINT
- ⑪ LIME TREATMENT (TYPE D)
- ⑫ GEOTEXTILE FABRIC

LEFT TURN LANE PLAN

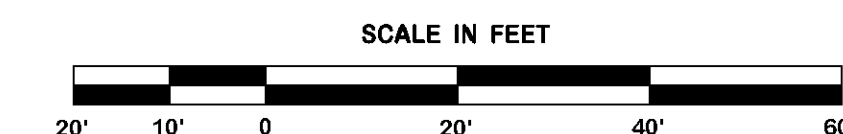

REVISION	BY

DDG
DUPLANTIS DESIGN GROUP, PC
CIVIL ENGINEERING ARCHITECTURE
34 LOUIS PRIMA DRIVE COVINGTON, LA 70433
WWW.DDGP.COM PHONE: 985-249-6860 FAX: 985-249-6190
THIBODAUX | COVINGTON | HOUSTON | BATON ROUGE | LOUISIANA

PROGRESS SET - FOR REVIEW ONLY
Issued 07/08/14
These documents are for Design Review and not intended for construction. Spikes or on this basis for the issuance of a permit. They were prepared by, or under the supervision of, Douglas E. Barillieux, P.E., #34541, Duplantis Design Group, PC.

SPRINGS AT FREMAUX TOWN CENTER
SLIDELL, LOUISIANA
ST. TAMMANY PARISH
FOR CONTINENTAL 294 FUND LLC
MEMONEE FALLS, WI

DRAWN DGS
CHECKED DEB
ISSUED DATE 8/23/14
ISSUED FOR PERMITTING
PROJECT NO. 14-248
FILE 14-248 C-9 TURN LANE
SHEET C-9.1