

**ROOF FRAMING NOTES:**

- ROOF FRAMING TO BE PRE-MANUFACTURED WOOD TRUSSES BY SPECIALTY ENGINEER @ 24" OC MAXIMUM. ROOF TRUSS BEARING ELEVATION = 8'-1 1/2" A.F.F. TRUSS CONNECTIONS TO BE BY MANUFACTURER SEE GENERAL NOTES FOR ADDITIONAL INFORMATION REGARDING PRE-MANUFACTURED ROOF TRUSSES. SEE ROOF FRAMING SECTIONS FOR UPLIFT CONNECTION REQUIREMENTS.
- PROVIDE FALSEWORK TRUSSES ABOVE STRUCTURAL TRUSSES TO CREATE ROOF PROFILES. PROVIDE ROOF SHEATHING ABOVE ROOF TRUSSES AND ABOVE FALSEWORK TRUSSES.
- SPX INDICATES WOOD COLUMN OR STUD PACK BELOW. 'X' INDICATES MIN NUMBER OF STUDS IN STUD PACK. WOOD POSTS SHALL ALIGN ABOVE AND BELOW FLOOR LINES DOWN TO FOUNDATION.
- HX INDICATES A WOOD HEADER. SEE HEADER AND BEAM SCHEDULE.
- WHERE GIRDER TRUSS WIDTH EXCEEDS POST WIDTH, ADD ADDITIONAL 2X MEMBERS AS REQUIRED FOR FULL BEARING. GIRDER TRUSS SHALL HAVE A SIMPSON HTS20 TIEDOWN EACH END, UNO ON PLAN.
- ROOF TRUSS MANUFACTURER SHALL COORDINATE ALL ROOF PENETRATION LOCATIONS AND SIZES WITH ARCHITECTURAL AND MECHANICAL DRAWINGS.
- UNO WALL SHEATHING SHALL BE 7/8" OSB FASTENED W/ 8d NAILS @ 6" O.C. AT EDGES AND 12" IN THE FIELD.

**ROOF LOADS:**

|                            |        |
|----------------------------|--------|
| <b>DEAD LOADS:</b>         |        |
| ROOFING MATERIAL:          | 5 PSF  |
| SELFWEIGHT (TRUSSES):      | 5 PSF  |
| TOTAL TOP CHORD DEAD LOAD: | 10 PSF |
| BOTTOM CHORD DEAD LOAD:    | 5 PSF  |
| ROOF LIVE LOAD:            | 20 PSF |

**HEADER AND POST SCHEDULE**

| MARK | HEADER/POST SIZE     | JACK STUDS AT JAMB | KING STUDS AT JAMB | STRAP TIES          |
|------|----------------------|--------------------|--------------------|---------------------|
| H1   | (2) 2x12             | (1) 2x             | (2) 2x             | SIMPSON TS12 EA END |
| H2   | (2) 1 1/2"x9/16" LVL | (2) 2x             | (2) 2x             | SIMPSON TS22 EA END |

**HEADER AND POST SCHEDULE NOTES:**

- SEE TYPICAL DETAILS FOR BUILD-UP HEADER CONSTRUCTION.
- SEE TYPICAL DETAILS FOR TYPICAL FRAMING AROUND AN OPENING.
- HEADERS SHALL HAVE FULL BEARING ON JACK STUDS/POSTS SHOWN IN SCHEDULE.

**FOUNDATION PLAN NOTES:**

- POST TENSION SLAB AND MONOLITHIC FOOTINGS SHALL BE 3000 PSI CONCRETE BY SPECIALTY ENGINEER. F.F.E. = 0'-0". SUBMIT SHOP DRAWINGS FOR REVIEW AND APPROVAL.
- FOUNDATIONS HAVE BEEN DESIGNED FOR AN ALLOWABLE SOIL BEARING CAPACITY OF 2000 PSF.
- BUILDING SLAB IS NOT DESIGNED TO SUPPORT CRANE LOADS, CONCRETE MIXING TRUCKS, OR OTHER SPECIFIC CONSTRUCTION LOADINGS.
- FOUNDATIONS SHALL BEAR 24" MIN BELOW GRADE FOR SUITABLE BEARING.
- SWX INDICATES A WOOD SHEAR WALL ABOVE. SEE WALL SCHEDULE.
- POST TENSION SLAB DESIGN LOADS:  
MAX EXTERIOR WALL: 1000 PLF (500 PLF DL + 400 PLF LL)  
CONCENTRATED LOADS: SEE PLAN

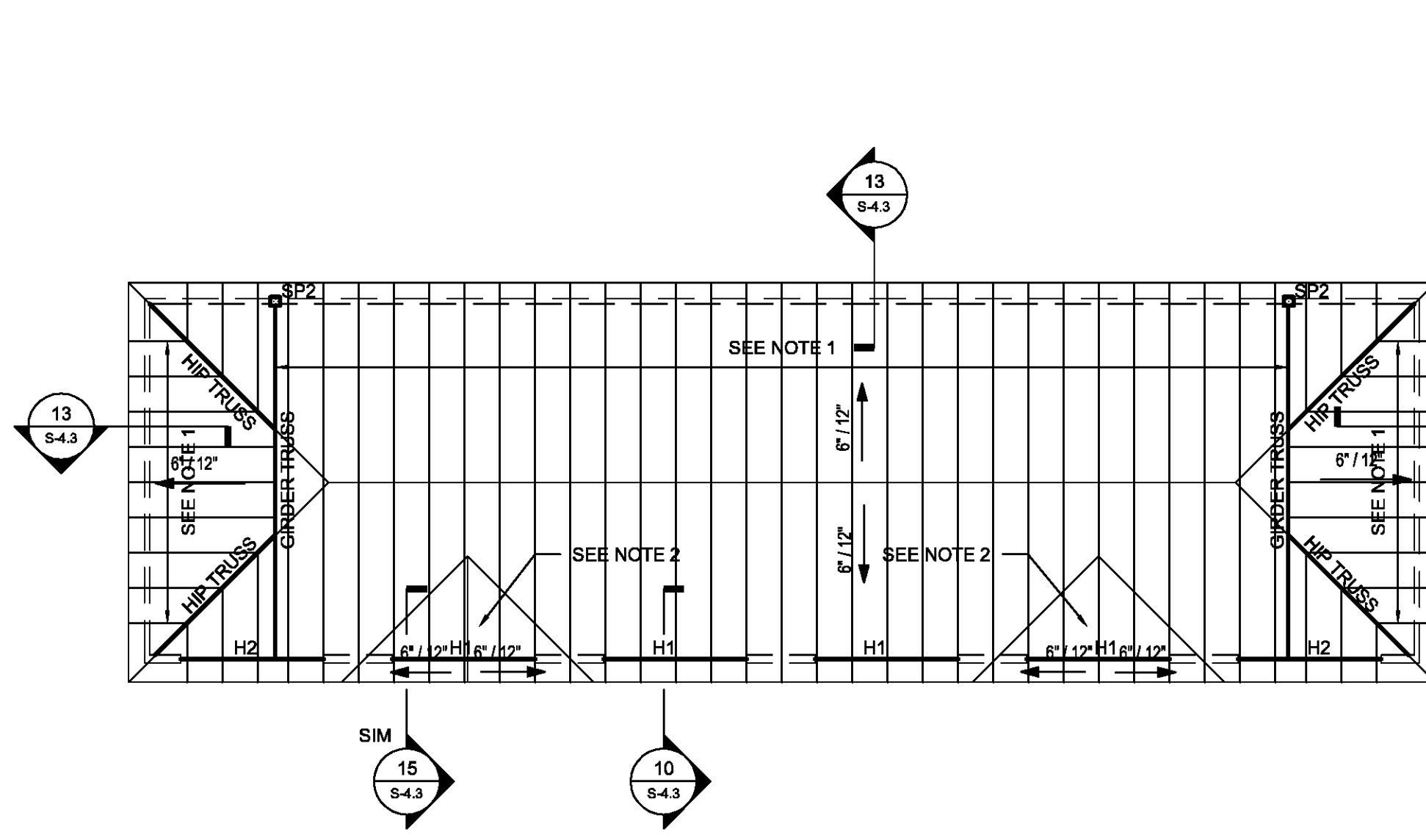

**6 FRAMING PLAN - GARAGE 6G**  
SCALE: 1/8"=1'-0"

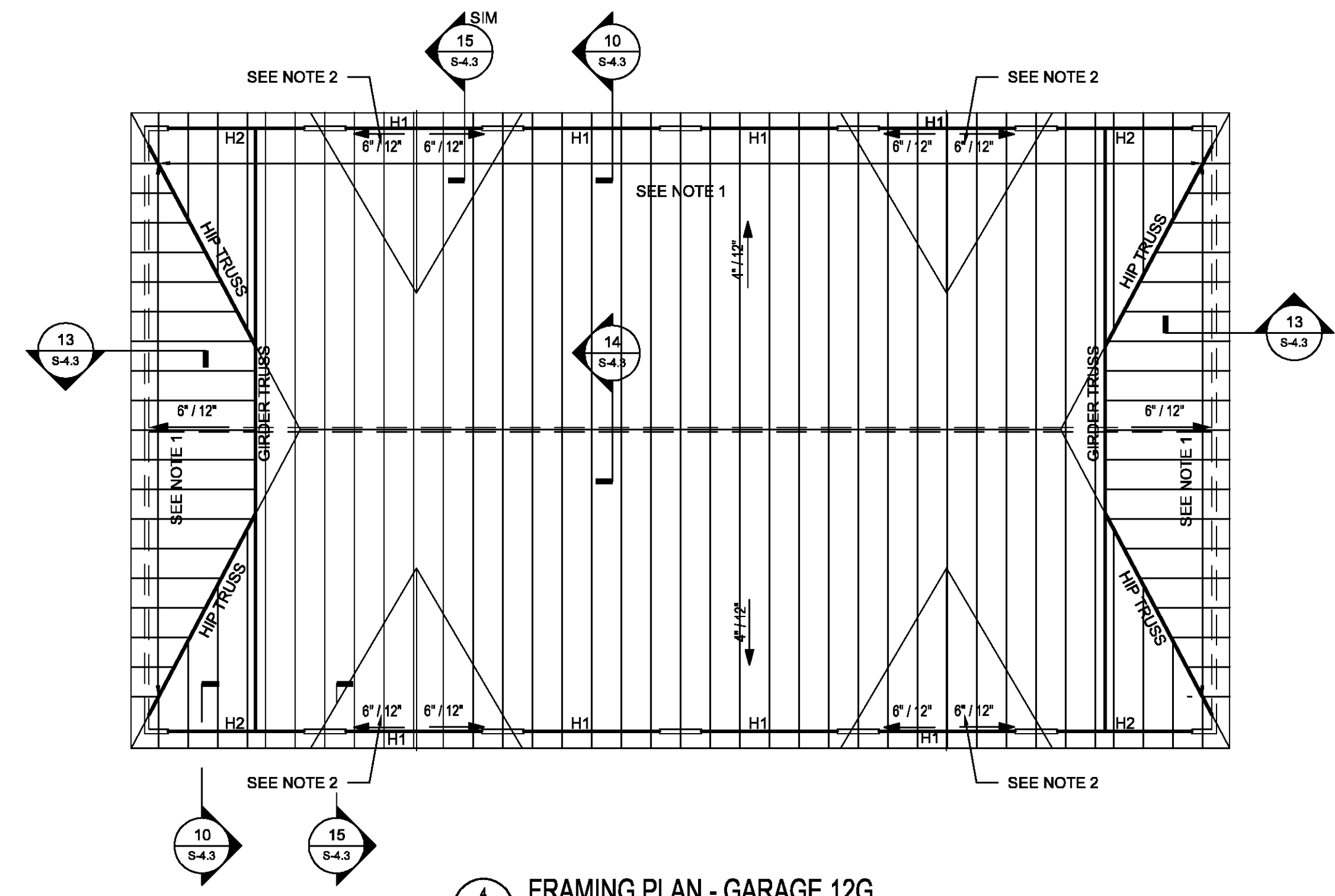

**4 FRAMING PLAN - GARAGE 12G**  
SCALE: 1/8"=1'-0"

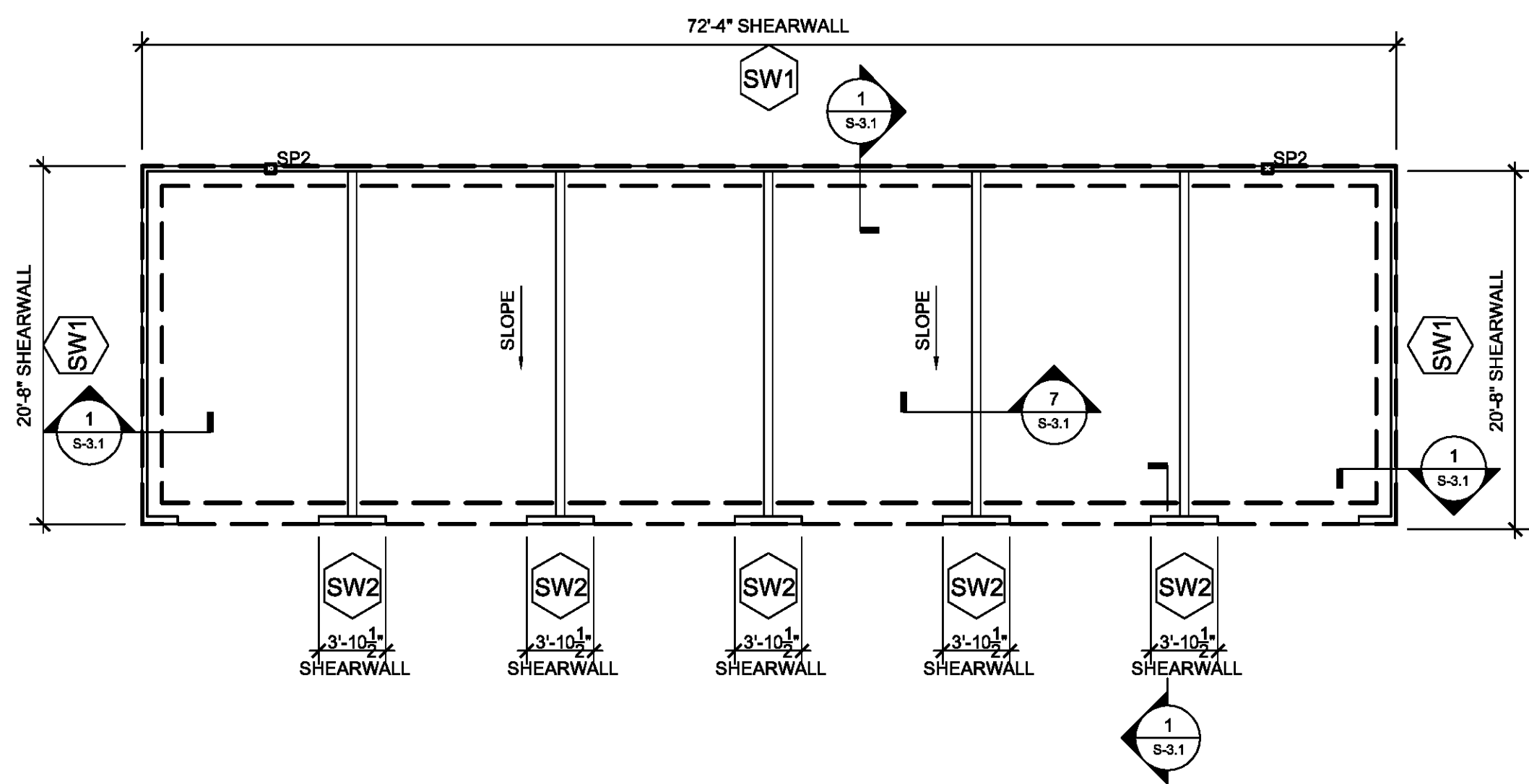

**5 FOUNDATION PLAN - GARAGE 6G**  
SCALE: 1/8"=1'-0"

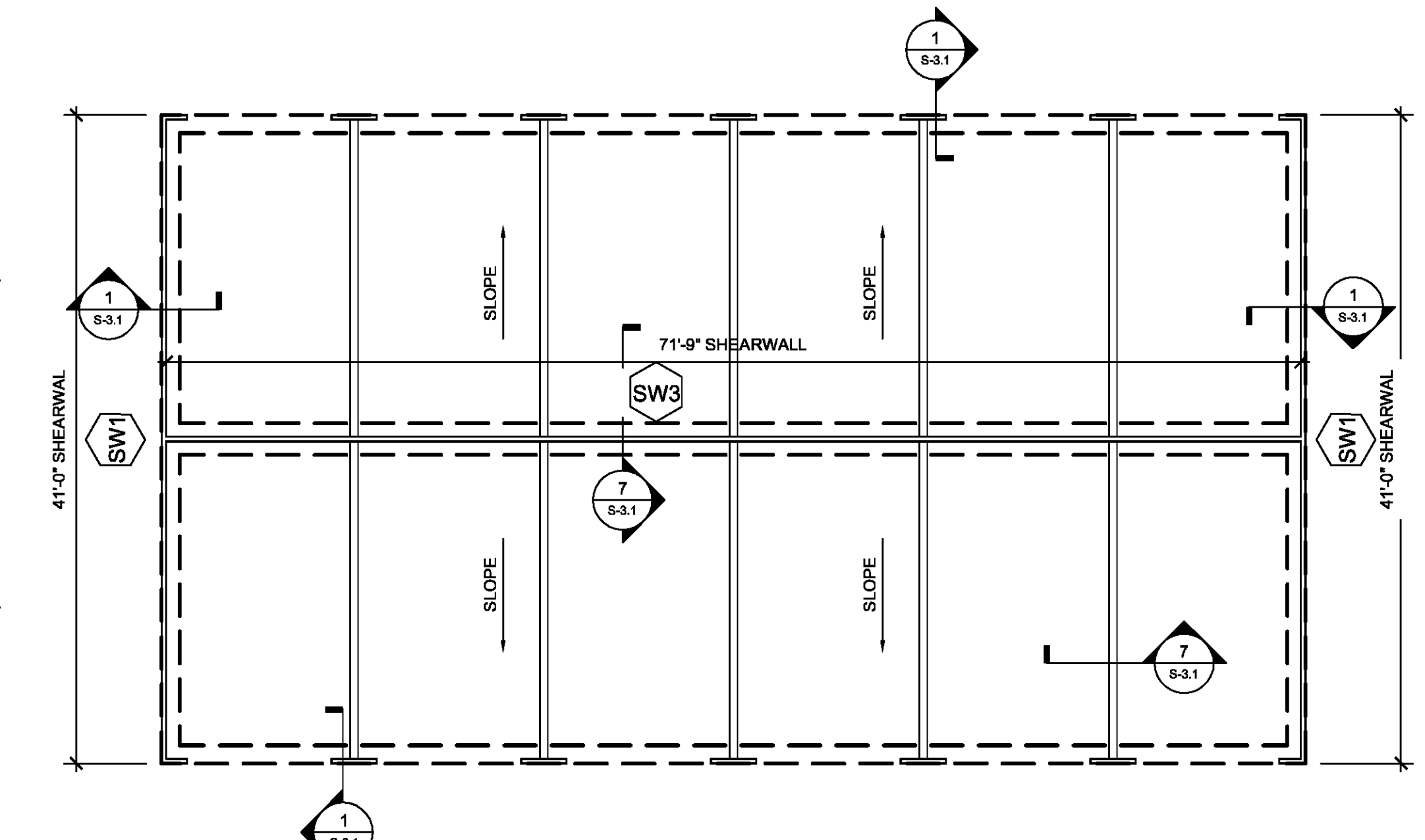

**3 FOUNDATION PLAN - GARAGE 12G**  
SCALE: 1/8"=1'-0"

| WALL SCHEDULE |                                  |                     |                     |                                   |          |   |                                |  |
|---------------|----------------------------------|---------------------|---------------------|-----------------------------------|----------|---|--------------------------------|--|
| WALL MARK     | DESCRIPTION                      | STUD SIZE & SPACING | SHEATHING           | SHEATHING ATTACHMENT EDGE NAILING | BLOCKING | BOTTOM PLATE ATTACHMENT   | STUD PACK AT END OF WALL       | HOLD-DOWN CONNECTOR AT END OF SHEARWALL  |
| SW1           | EXTERIOR SHEAR WALL              | 2X4 @ 16" OC        | 7/16" OSB EXT. FACE | 8d @ 6" OC                        | YES      | 3/4" DIA THREADED ROD W/ HILTI HY-150 MAX EPOXY (3" MIN EMBED) @ 48" OC | (2) 2x                         | HTTS TENSION STRAP W/ (1) 3/4" DIA THREADED ROD W/ HILTI HY-150 MAX (5 1/2" MIN EMBED) |
| SW2           | EXTERIOR SHEAR WALL              | 2X4 @ 16" OC        | 7/16" OSB EXT. FACE | 8d @ 4" OC                        | YES      | 3/4" DIA THREADED ROD W/ HILTI HY-150 MAX EPOXY (3" MIN EMBED) @ 12" OC | (1) JACK STUD<br>(2) KING STUD | HTTS TENSION STRAP W/ (1) 3/4" DIA THREADED ROD W/ HILTI HY-150 MAX (5 1/2" MIN EMBED) |
| SW3           | LOAD BEARING INTERIOR SHEAR WALL | 2X4 @ 16" OC        | 5/8" GYP EACH SIDE  | 6d @ 7" OC                        | NO       | 3/4" DIA THREADED ROD W/ HILTI HY-150 MAX EPOXY (3" MIN EMBED) @ 48" OC | (2) 2x                         | NONE REQ'D   |

**WALL FRAMING NOTES:**

- REFER TO TYPICAL DETAILS FOR TYPICAL
- SHEAR/BEARING WOOD WALL CONSTRUCTION. OSB SHEATHING SHALL BE GRADE STRUCTURAL 1, EXPOSURE 1.
- SHEATHING SHALL BE CONTINUOUS ALONG SHEARWALLS, SEPARATION WALLS, AND EXTERIOR WALLS. HOLD ALL INTERSECTING WALLS APPROX 1" OFFSET FROM WALL FOR CONTINUOUS SHEATHING.
- ORIENT SHEATHING W/ LONG DIMENSION PERPENDICULAR TO VERTICAL STUDS AND STAGGER JOINTS.
- FIELD NAILING TO BE AT 12" OC MIN.
- UNO ALL SILL PLATES SHALL BE PRE-TREATED.
- ALL UNSUPPORTED EDGES SHALL BE BLOCKED WITH 2x4 STUDS (MIN)
- NAILS AT PANEL EDGES SHALL BE STAGGERED ANCHORS IN CONTACT WITH PRE-TREATED WOOD OR EXPOSED SHALL BE MECHANICALLY OR HOT-DIPPED GALVANIZED.

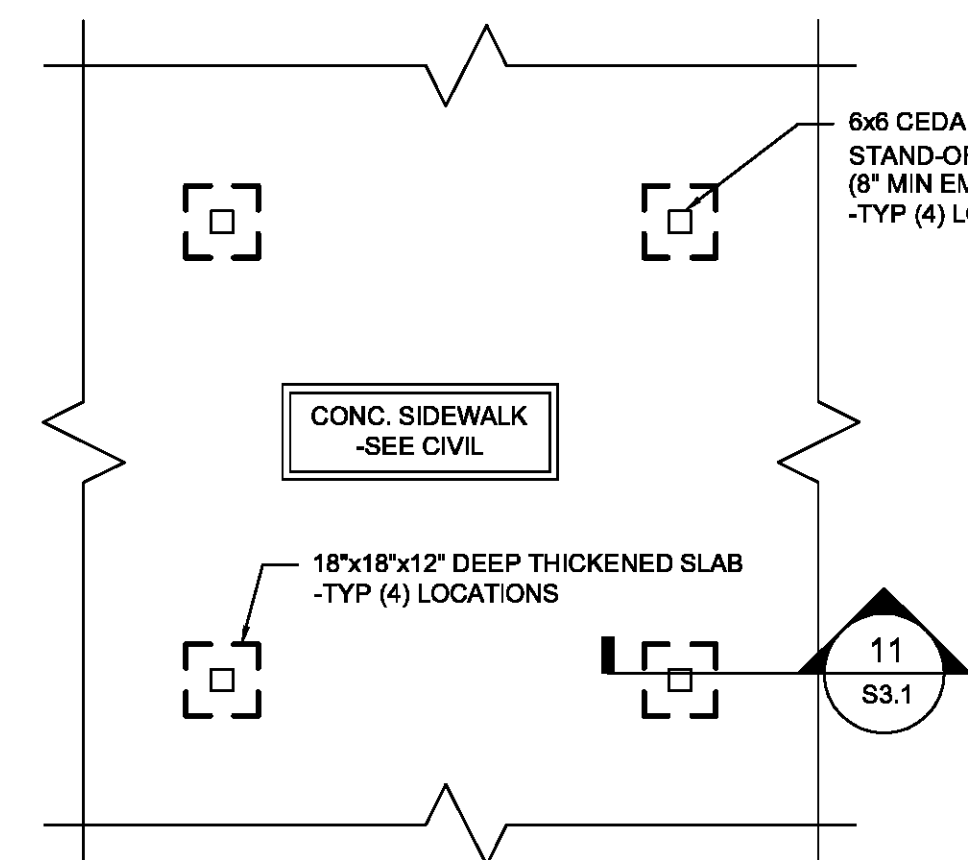

**2 FOUNDATION PLAN - PERGOLA**  
SCALE: 1/4"=1'-0"

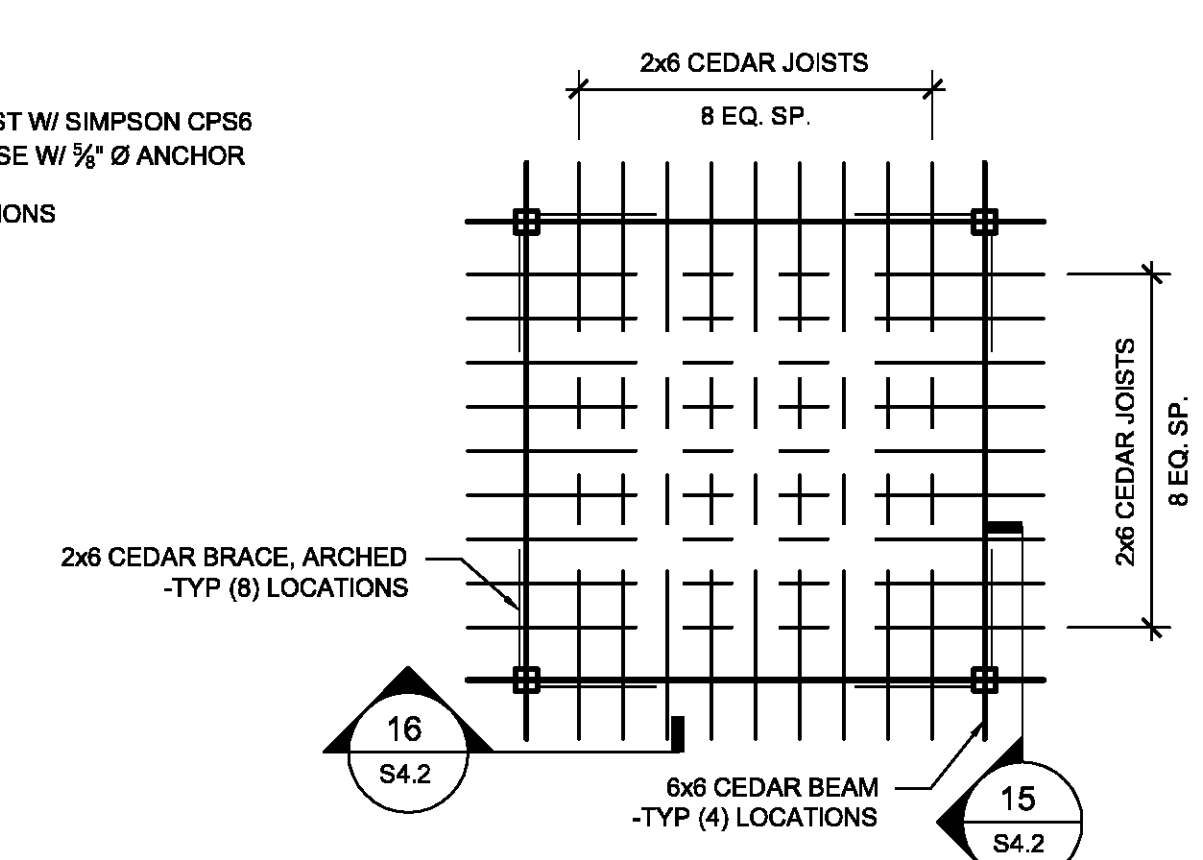

**1 FRAMING PLAN - PERGOLA**  
SCALE: 1/4"=1'-0"

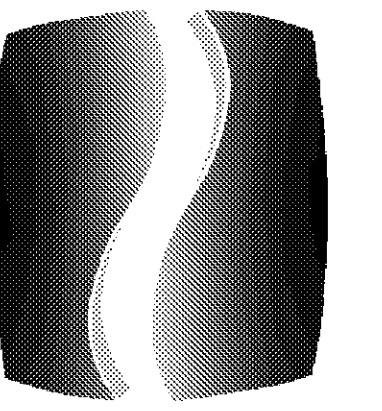

**PHILLIPS**

Phone 770.394.1616 Fax 770.394.1314

CONSULTANT



**PHILLIPS**

STRUCTURAL STUDIOS

400 PERIMETER CENTER TERRACE  
SUITE 650 - NORTH  
ATLANTA, GA 30346  
770.394.1616

SEAL

**ISSUE & REVISION RECORD**

| # | DATE     | DESCRIPTION |
|---|----------|-------------|
|   | 07/07/14 | BID SET     |

This document is the property of Phillips Partnership, PC and is intended for use only on the project on which it is prepared. All rights reserved. This document may not be reproduced without the prior written consent of Phillips Partnership, PC.

PROJECT

**SPRINGS AT FREMAUX TOWN CENTER**  
SLIDELL, LA

CLIENT

CONTINENTAL PROPERTIES  
CONTINENTAL 294 FUND LLC  
W134, N0875 EXECUTIVE PARKWAY  
MENOMONEE FALLS, WI 53051  
262.502.5500 \* FAX 262.502.5522

PHILLIPS JOB NUMBER 1333104

ISSUE DATE 07/07/14

DRAWN BY/CHECKED BY IS/ITDV

DRAWING TITLE

**PERGOLA, 6-CAR AND 12-CAR GARAGES PLANS**

SHEET NUMBER

**S1.G.11**

NORTH TERRACES  
400 PERIMETER CENTER TERRACE  
SUITE 650  
ATLANTA, GEORGIA 30346