

**DAMMON**  
ENGINEERING, INC.

CHIEF ENGINEER  
FAMMETT  
DAMMON, P.E.  
CHIEF ARCHITECT  
ROBERT  
WILTSE

554 OLD SPANISH TRAIL  
SLIDELL, LA, 70458  
OFFICE: 985-649-5632  
FAX: 985-641-5950

WEBSITE:  
WWW.DAMMONENGINEERING.COM  
EMAIL:  
DAMMONENG@BELL.SOUTH.NET

ARCHITECTURE  
ENGINEERING  
STUDIES  
PLANNING  
INVESTIGATION  
EXPERT WITNESSES

PRICE  
RESIDENCE  
  
BURLEIGH PRICE  
680 CAROLLO DR.  
SLIDELL, LA  
70458

SECOND  
FLOOR PLAN

REV:

SCALE: AS NOTED

JOB#:

DATE: 03-08-12

SHEET 6

A-2

OF 12

**DOOR # HARDWARE SCHEDULE**

MARK	SIZE	DOOR TYPE	FRAME	HDWR. NO.	STC	PANIC HDWR.	REMARKS
<b>EXTERIOR DOORS</b>							
1	PR. 30x7/0	SOLID CORE WD.	WD.	1	NA		VERIFY STYLE WITH OWNER
2	30x7/0	FLUSH GALV. HOLL. MET. STEEL INSUL.	WD.	1	NA		VERIFY STYLE WITH OWNER
<b>INTERIOR DOORS</b>							
3	3/0x6/8	MASONITE	WD.	2	NA		
4	2/6x6/8	MASONITE	WD.	3	NA		
5	2/4x6/8	MASONITE	WD.	2	NA		
6	2/0x6/8	MASONITE	WD.	2	NA		
7	2/0x6/8	MASONITE HOCKET DOOR	WD.	2	NA		
8	PR. 20x6/8	MASONITE	WD.	2	NA		
9	PR. 1/6x6/8	MASONITE	WD.	2	NA		
10	3/0x6/8	MASONITE	WD.	3	NA		
11	3/0x6/8	CASED OPENING	SHEET ROCK	-	-		

**DOOR HARDWARE SCHEDULE**

1. FIRE RESISTANT METAL THRESHOLD, WEATHERSTRIP, DOOR STOP, EXTERIOR CYLINDER LOCK, BALL BEARING US320 HINGES.  
2. GLAZING TO BE DET. GLAZED LAMINATED LOW E.  
3. DOOR STOP-PALL BEARING US320 HINGES, FINISH LOCK.

**WINDOW SCHEDULE**

MARK	SIZE	WINDOW TYPE	FRAME	GLASS	REMARKS
A	30x5/0	SINGLE HUNG	ALUMINIUM	LOW E	SEE EXT. ELEVATIONS
B	20x3/4	SINGLE HUNG	ALUMINIUM	LOW E	SEE EXT. ELEVATIONS
C	30x3/6	SINGLE HUNG	ALUMINIUM	LOW E	SEE EXT. ELEVATIONS

**WINDOW SCHEDULE NOTES:**  
1. GLAZING TO BE DET. GLAZED LAMINATED LOW E.  
2. EXTERIOR WINDOW SYSTEM SHALL BE CAPABLE OF RESISTING 130 MPH WIND LOAD.

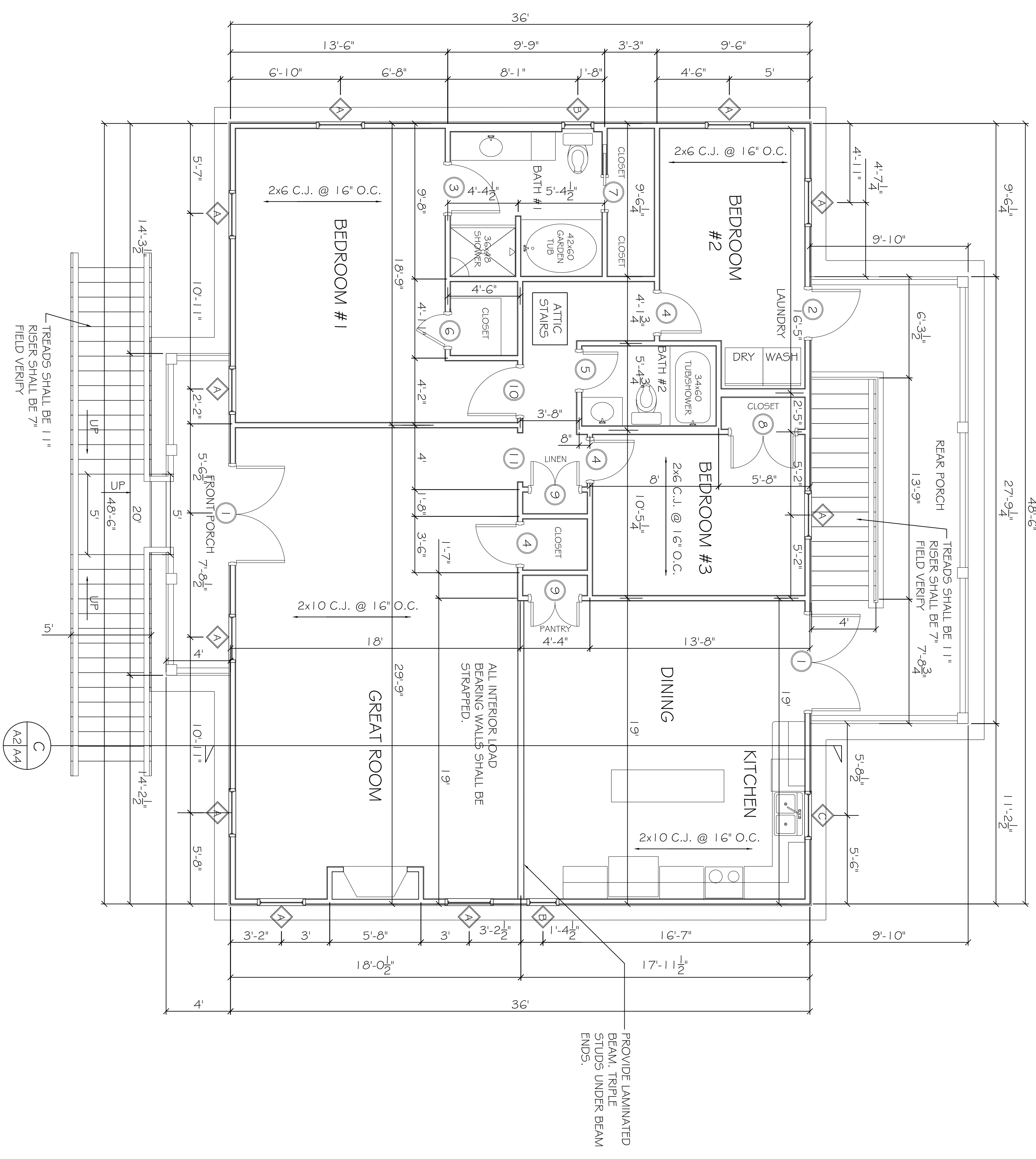

**2ND FLOOR PLAN**

SCALE: 1/4" = 1'-0"

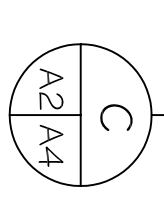
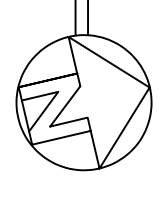

TREADS SHALL BE 1 1/4"  
RISER SHALL BE 7"  
FIELD VERIFY

**FINISH SCHEDULE**

ROOM NAME	WALLS	FLOOR	WALL BASE	WAINSCOT	CIG. BASE	CIG. HGT	COMMENTS
BEDROOMS	1/2" PTD GWB	CRP	WB	NONE	PTD GWB	8'	
BATHROOMS	1/2" PTD GWB	VCT	WB	NONE	PTD GWB	8'	GREEN ROCK
GREAT ROOM	1/2" PTD GWB	CRP	WB	NONE	PTD GWB	8'	
DINING	1/2" PTD GWB	VCT	WB	NONE	PTD GWB	8'	
KITCHEN	1/2" PTD GWB	VCT	WB	NONE	PTD GWB	8'	
CLOSETS	1/2" PTD GWB	CRP	WB	NONE	PTD GWB	8'	

**LEGEND:**  
GWB - GYPSUM WALL BOARD  
WB - WOOD BASE  
VCT - VINYL COMPOSITION TILE (NON-SKID)  
CRP - CARPET

**FINISH SCHEDULE NOTES:**  
1. ALL FINISH MATERIALS TO BE SELECTED BY OWNER. VERIFY MANUFACTURER, STYLE, AND COLOR WITH OWNER.