

# BURLEIGH PRICE TWO STORY CONVERSION

SLIDELL, LA.

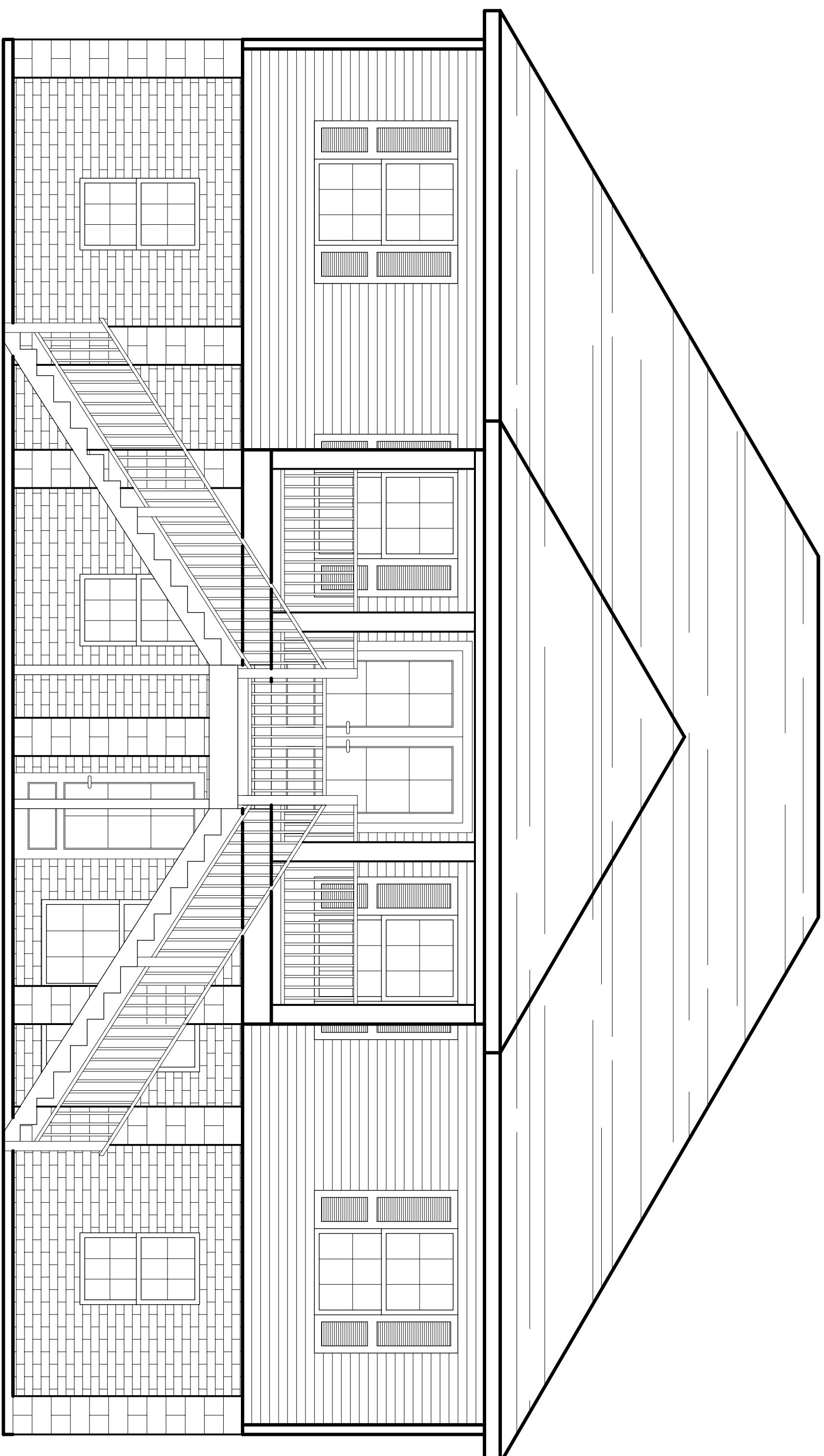

NORTH ELEVATION

SQUARE FEET SCHEDULE

|              |              |
|--------------|--------------|
| BEDROOM 1    | 410          |
| BEDROOM 2    | 104          |
| BEDROOM 3    | 156          |
| BATHROOM 2   | 47           |
| LAUNDRY      | 40           |
| HALLWAY      | 116          |
| KITCHEN      | 348          |
| GREAT ROOM   | 553          |
| LIVING AREA: | 1746 SQ. FT. |

|             |              |
|-------------|--------------|
| FRONT PORCH | 82           |
| REAR PORCH  | 271          |
| PORCHES:    | 353 SQ. FT.  |
| TOTAL UB.   | 2,220 SQ.FT. |

DESIGN CRITERIA:

THE CONSTRUCTION FOR SAID RESIDENCE, WHERE BASIC WIND SPEED IS 130 MILES PER HOUR, WIND EXPOSURE ZONE C, IS DESIGNED IN ACCORDANCE WITH: AMERICAN FOREST AND PAPER ASSOCIATION (AF&PA) WOOD FRAME CONSTRUCTION MANUAL FOR ONE AND TWO FAMILY DWELLINGS (WFCM) 2001 EDITION AS WELL AS THE INTERNATIONAL RESIDENTIAL CODE (IRC) 2009 EDITION

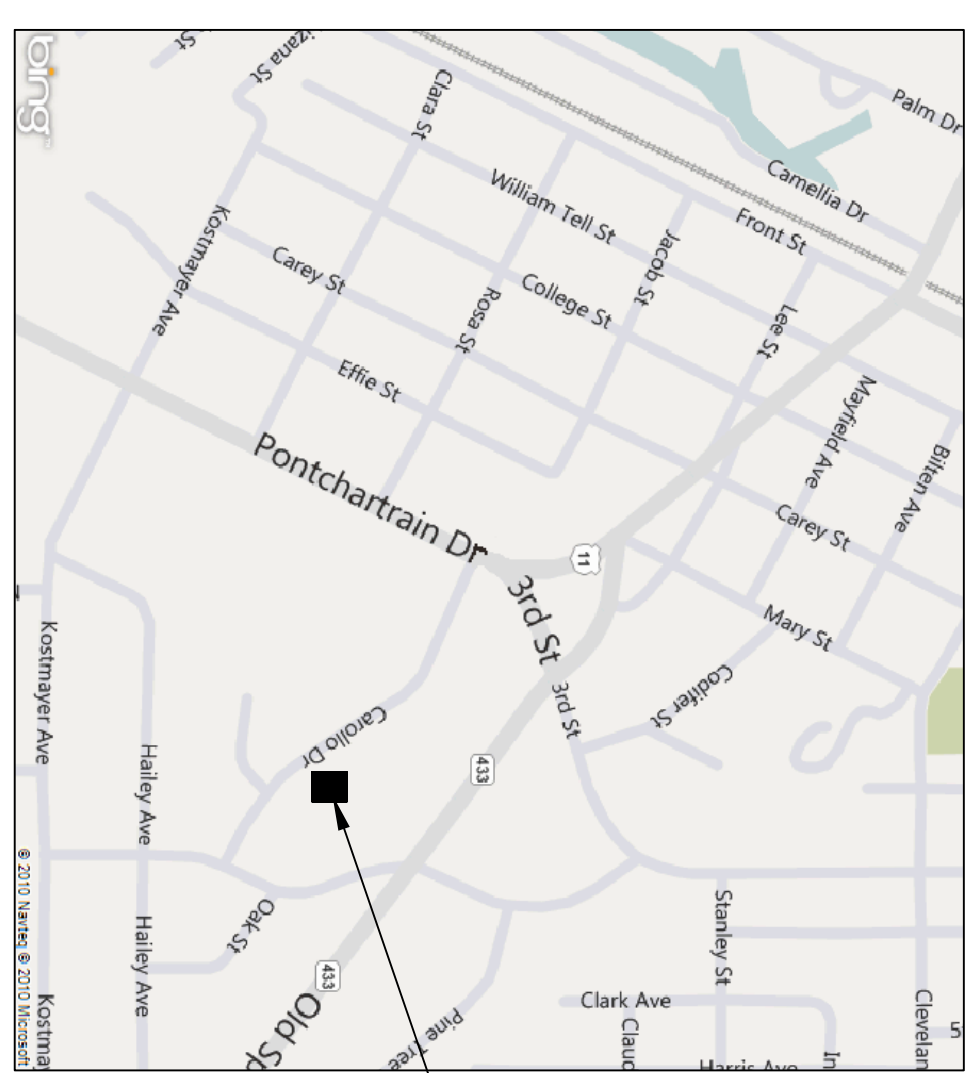

WORK SITE

VICINITY MAP  
N.T.S.

| DRAWING INDEX |                     |
|---------------|---------------------|
| -             | COVER SHEET         |
| C-1           | SITE PLAN           |
| D-1           | DEMOLITION PLAN     |
| S-1           | FOUNDATION PLAN     |
| A-1           | FIRST FLOOR PLAN    |
| A-2           | SECOND FLOOR PLAN   |
| A-3           | EXTERIOR ELEVATIONS |
| A-4           | SECTION AND DETAILS |
| A-5           | STRAPPING DETAILS   |
| M-1           | MECHANICAL PLAN     |
| E-1           | ELECTRICAL PLANS    |
| P-1           | PLUMBING PLAN       |

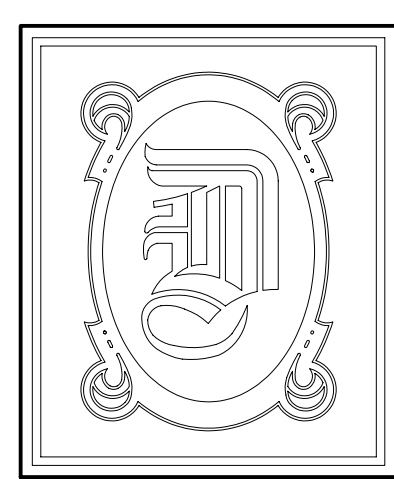

**DAMMON ENGINEERING, INC.**  
 554 OLD SPANISH TRAIL OFFICE: (985) 649-5832  
 SLIDELL, LA 70458 FAX: (985) 641-5950  
 WEBSITE: WWW.DAMMONENGINEERING.COM  
 EMAIL: DAMMONENG@BELLSOUTH.NET

BURLEIGH PRICE  
680 CAROLLO DR.  
SLIDELL, LA

DATE: 03-08-12  
JOB NO. 2113