

PAUL WRIGHT ADDITION TO EXISTING RESIDENCE

67111 LOUISIANA HWY. 434
LACOMBE, LA 70135

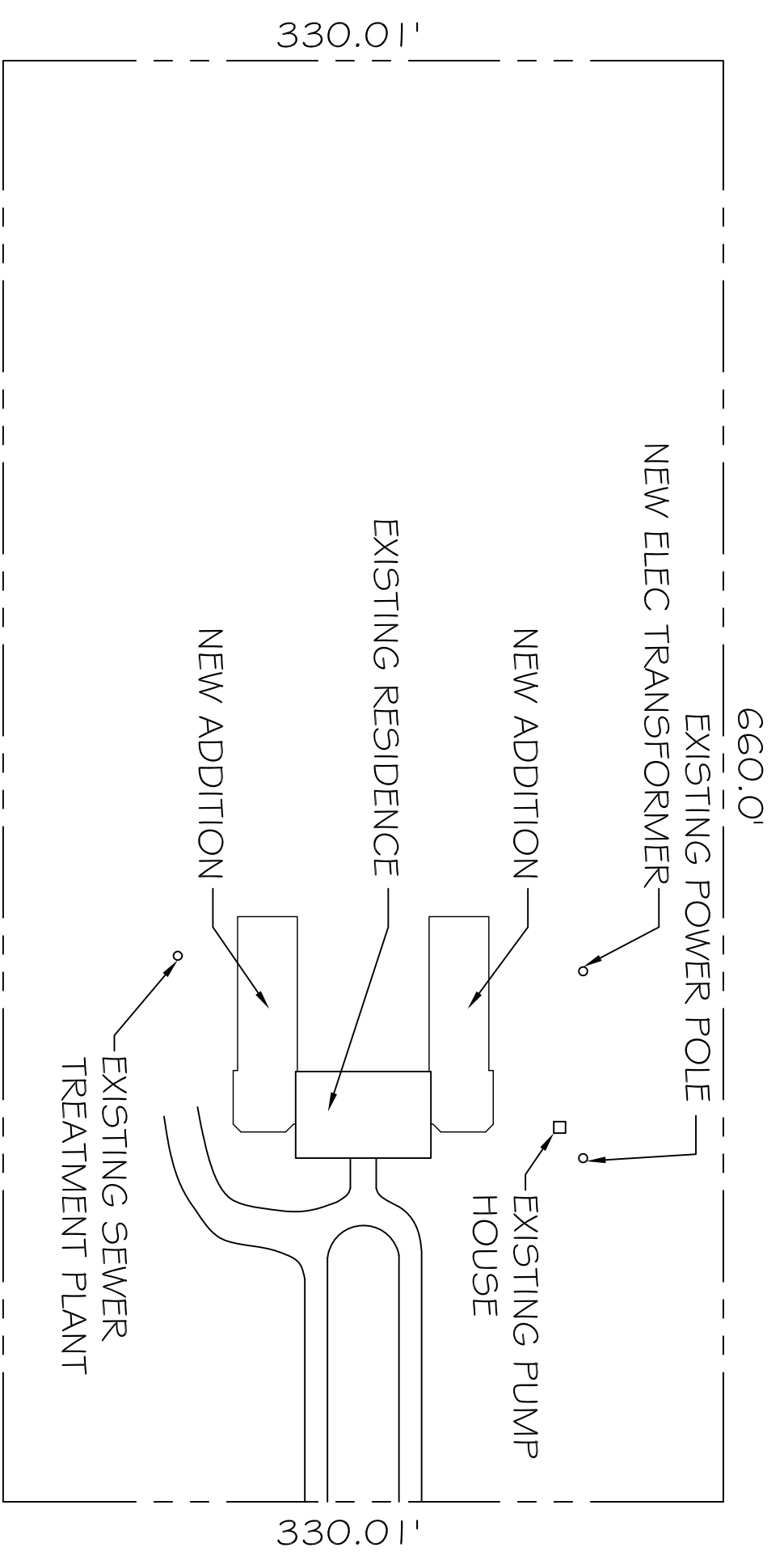

SITE PLAN
N.T.S.

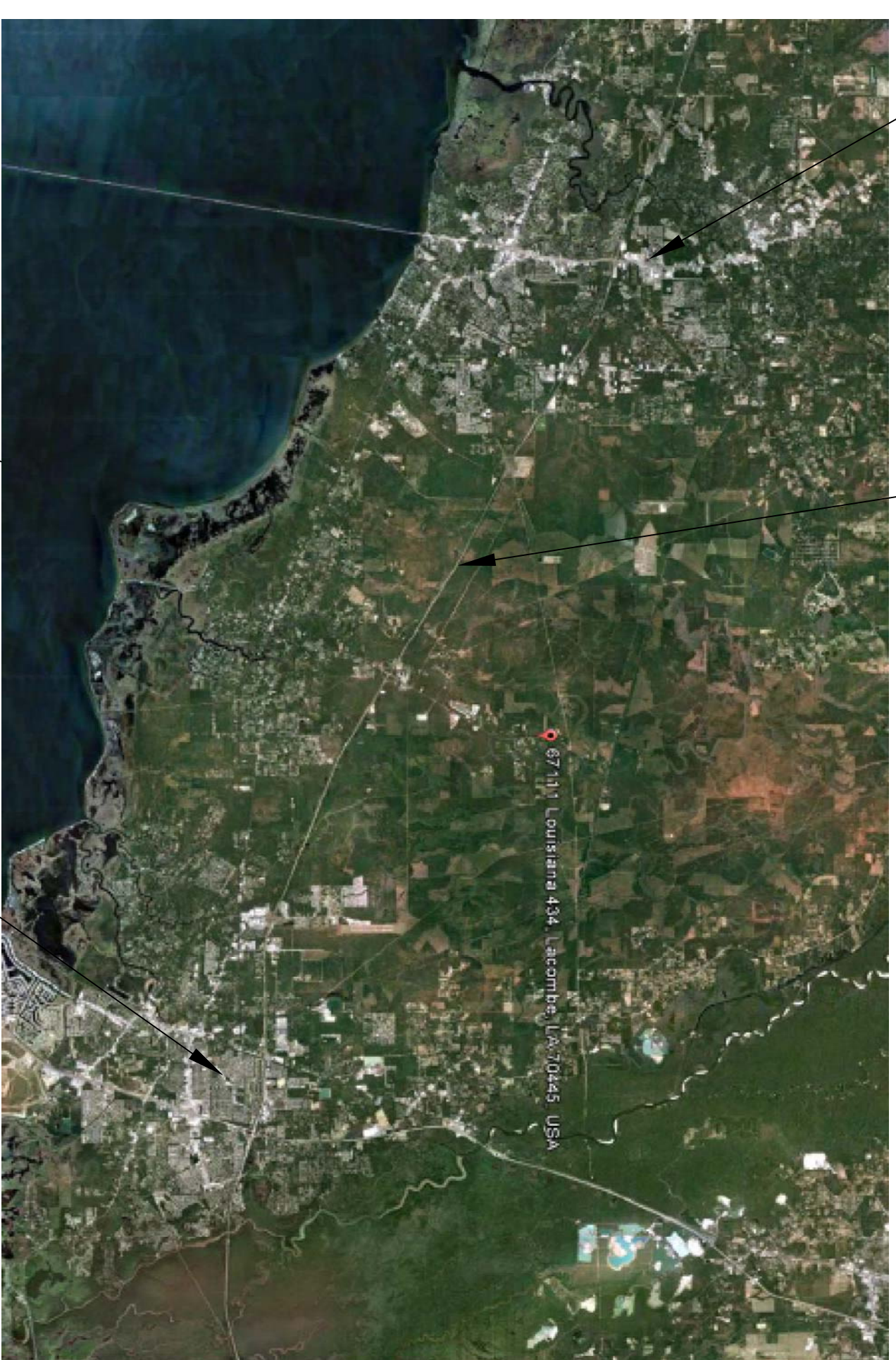

VICINITY MAP
N.T.S.

NEW CONSTRUCTION

EXISTING STRUCTURE (NO WORK AREA)

NEW CONSTRUCTION

COVINGTON
1-12

DESIGN CRITERIA:

THE CONSTRUCTION FOR SAID RESIDENCE, WHERE BASIC WIND SPEED IS 130 MILES PER HOUR, WIND EXPOSURE ZONE C, IS DESIGNED IN ACCORDANCE WITH: AMERICAN FOREST AND PAPER ASSOCIATION (AF&PA) WOOD FRAME CONSTRUCTION MANUAL FOR ONE AND TWO FAMILY DWELLINGS (WFCM) 2001, EDITION, AS WELL AS THE INTERNATIONAL RESIDENTIAL CODE (IRC) 2009 EDITION.

TOTAL GROUND FLOOR AREA: 8,200 SQ.FT.

EXISTING STRUCTURE (GROUND FLOOR ONLY): 2,450 S.F.
NEW SOUTH WING: 3,000 S.F.
NEW NORTH WING: 2,750 S.F.

INDEX OF DRAWINGS

SHT#	DWG#	DRAWING NAME	REVISED
1		COVERSHEET	
2	S-1	FOUNDATION PLAN	
3	A-1	FLOOR PLAN	
4	A-2	FRONT ELEVATION	
5	A-3	SIDE ELEVATION	
6	A-4	COURTYARD ELEVATIONS	
7	A-5	SECTIONS	
8	A-6	SECTIONS	
9	M-1	MECHANICAL PLAN	
10	E-1	POWER PLAN	
11	E-2	LIGHTING PLAN	
12	P-1	PLUMBING PLAN	

PAUL WRIGHT
ADDITION TO EXISTING RESIDENCE

67111 LOUISIANA HWY. 434
LACOMBE, LA
70135

JOB No: 2150 DATE: 08/06/2012
DRAWN BY: BSN CHECKED BY: BSN

The above drawings and specifications, designs and arrangements represented hereby are and shall remain the property of Dammon Engineering, Inc. and no part thereof shall be copied, disclosed to others, or used in connection with any work or project other than the specific project for which they have been prepared and approved without written consent of Dammon Engineering, Inc. In case of any discrepancy or conflict between the drawings and specifications, the specifications shall constitute conclusive evidence of acceptance of those restrictions.



DAMMON
ENGINEERING, INC.
Architects & Engineers

CHIEF ENGINEER: EMMETT DAMMON, P.E.
CHIEF ARCHITECT: ROBERT WILTSE
554 OLD SPANISH TRAIL
SLIDELL, LA 70458

www.dammonengineering.com
dammoneng@bellsouth.net
PHONE: 985-649-5832
FAX: 985-641-5950