

SOUTH WING

NORTH WING

TO EXISTING SEWER TREATMENT PLANT. FIELD VERIFY EXISTING INVERT AND PROVIDE GRINDER PUMP IF REQUIRED

PLUMBING NOTES

1. PROVIDE ALL LABOR, MATERIAL AND EQUIPMENT FOR A COMPLETE OPERATING SYSTEM. THE SYSTEM SHALL INCLUDE HOT AND COLD WATER PIPING, SEWER AND VENT PIPING, INSULATION, WATER HEATER, HANGERS, VALVES, AND ALL SUPPORTS WITHOUT ANY RESTRICTIONS TO VOLUME, CUT AND PATCH AS REQUIRED TO INSTALL PIPES.
2. CONTRACTOR IS TO FIELD VERIFY ALL EXISTING UTILITY LOCATIONS, ELEVATIONS, AND SIZES PRIOR TO COMMENCING ANY WORK. CONTRACTOR SHALL PAY NECESSARY FEES FOR THE UTILITIES CONNECTIONS.
3. CONTRACTOR TO BE RESPONSIBLE TO VERIFY ANY INVERTS AND SET NEW INVERTS OF SEWAGE AND DRAINAGE PIPES.
4. ALL WORK AND MATERIAL TO COMPLY STRICTLY TO THE LATEST LOCAL CITY PARISH, STATE, AND NATIONAL GOVERNING CODES.
5. SEWAGE LINES 3" AND SMALLER SHALL BE SLOPED 1/4" PER FOOT AND LINES THAT ARE 4" AND LARGER SHALL BE SLOPED 1/8" PER FOOT.
6. TEST ALL PIPING AT REQUIRED PRESSURE.
7. ALL PIPING SHALL BE CLOSELY COORDINATED WITH STRUCTURAL, MECHANICAL, AND ELECTRICAL SYSTEMS TO ENSURE NO TRADES WILL CONFLICT WITH EACH OTHER.
8. ALL WATER MAINS AND PIPING NOT SHOWN FOR CLARITY. ALL LOCATIONS SHALL BE FIELD VERIFIED.
9. DOMESTIC HOT AND COLD WATER PIPING AND FITTINGS UNDER SLAB SHALL BE B88 COPPER WATER TUBE, TYPE K, SOFT ANNEALED. NO JOINTS SHALL BE ALLOWED UNDER THE SLAB.
10. DOMESTIC WATER PIPING AND FITTINGS ABOVE SLAB SHALL BE ASTM B88 COPPER WATER TUBE, TYPE L, HARD DRAWN WITH COPPER PRESSURE TYPE FITTINGS, ANSI B1.6.22. THE JOINTS SHALL BE SOLDERED TYPE USING ASTM B32, ALLOY GRADE 95A (95-5) SOLDER.
11. SOIL, WASTE, VENT PIPING AND FITTINGS ABOVE THE SLAB SHALL BE SERVICE WEIGHT CAST IRON PIPE WITH BELL AND SPIGOT ENDS AND ONE PIECE NEOPRENE INSERT TYPE GASKET. USE PVC SCHEDULE 40 OR ABS S/W PIPES WHERE INDICATED BY CODE.
12. ALL WATER PIPING AND FITTINGS ABOVE THE FINISHED FLOOR SHALL BE INSULATED WITH 1/2" THICK FIBERGLASS INSULATION AND JACKET.

PLUMBING PLAN
SCALE: 3/16" = 1'-0"

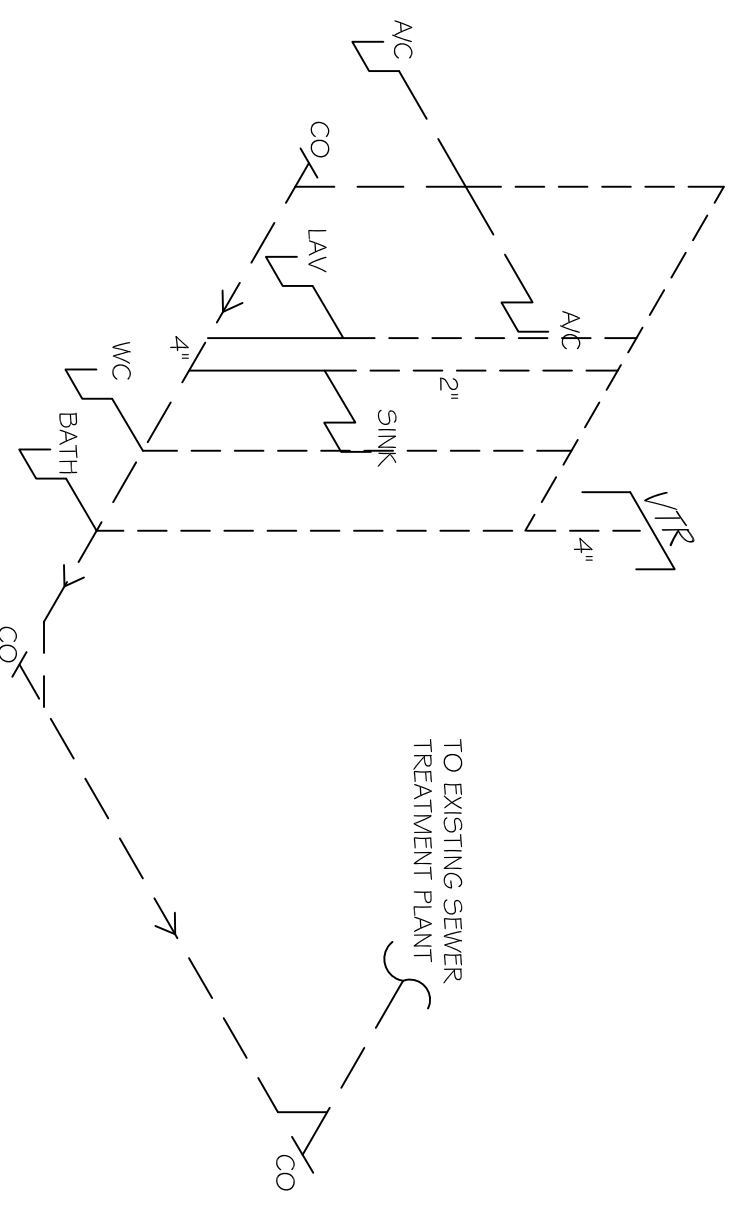

PLUMBING RISER DIAGRAM
N.T.S.

<p>PLUMBING PLAN</p> <p>SHEET No: 12 OF 12</p> <p style="font-size: 2em; font-weight: bold;">P-1</p>	<p>PAUL WRIGHT ADDITION TO EXISTING RESIDENCE</p> <p>67111 LOUISIANA HWY 434 LACOMBE, LA 70135</p>	<p>JOB No: 2147 DATE: 08-06-2012</p> <p>DRAWN BY: BSN CHECKED BY: BSN</p>	<p>REVISIONS</p> <table border="1" style="width: 100%; border-collapse: collapse;"> <thead> <tr> <th>#</th> <th>DESCRIPTION</th> <th>DATE</th> </tr> </thead> <tbody> <tr><td> </td><td> </td><td> </td></tr> <tr><td> </td><td> </td><td> </td></tr> <tr><td> </td><td> </td><td> </td></tr> <tr><td> </td><td> </td><td> </td></tr> </tbody> </table>	#	DESCRIPTION	DATE													<p>DAMMON ENGINEERING, INC. <i>Architects & Engineers</i></p>
			#	DESCRIPTION	DATE														
<p>The above drawings and specifications, design and management responsibilities are and shall remain the property of Dammon Engineering, and no part thereof shall be copied, altered or used in connection with any work or project other than the specific project for which they have been prepared and developed without written consent of Dammon Engineering. Total contact with these drawings or specifications shall constitute conclusive evidence of acceptance of these restrictions.</p>	<p>CHIEF ENGINEER: EMMETT DAMMON, P.E. CHIEF ARCHITECT: ROBERT WILTSE 554 OLD SPANISH TRAIL SLIDELL, LA 70456</p>	<p>dammonengineering.com dammoneng@bellsouth.net PHONE: 985-649-5832 FAX: 985-641-5950</p>																	