

FILE NAME: A:_Drawings\Arch\Residence\A101 - Floor Plans.dwg DATE: 02-06-2023 10:52:45 AM

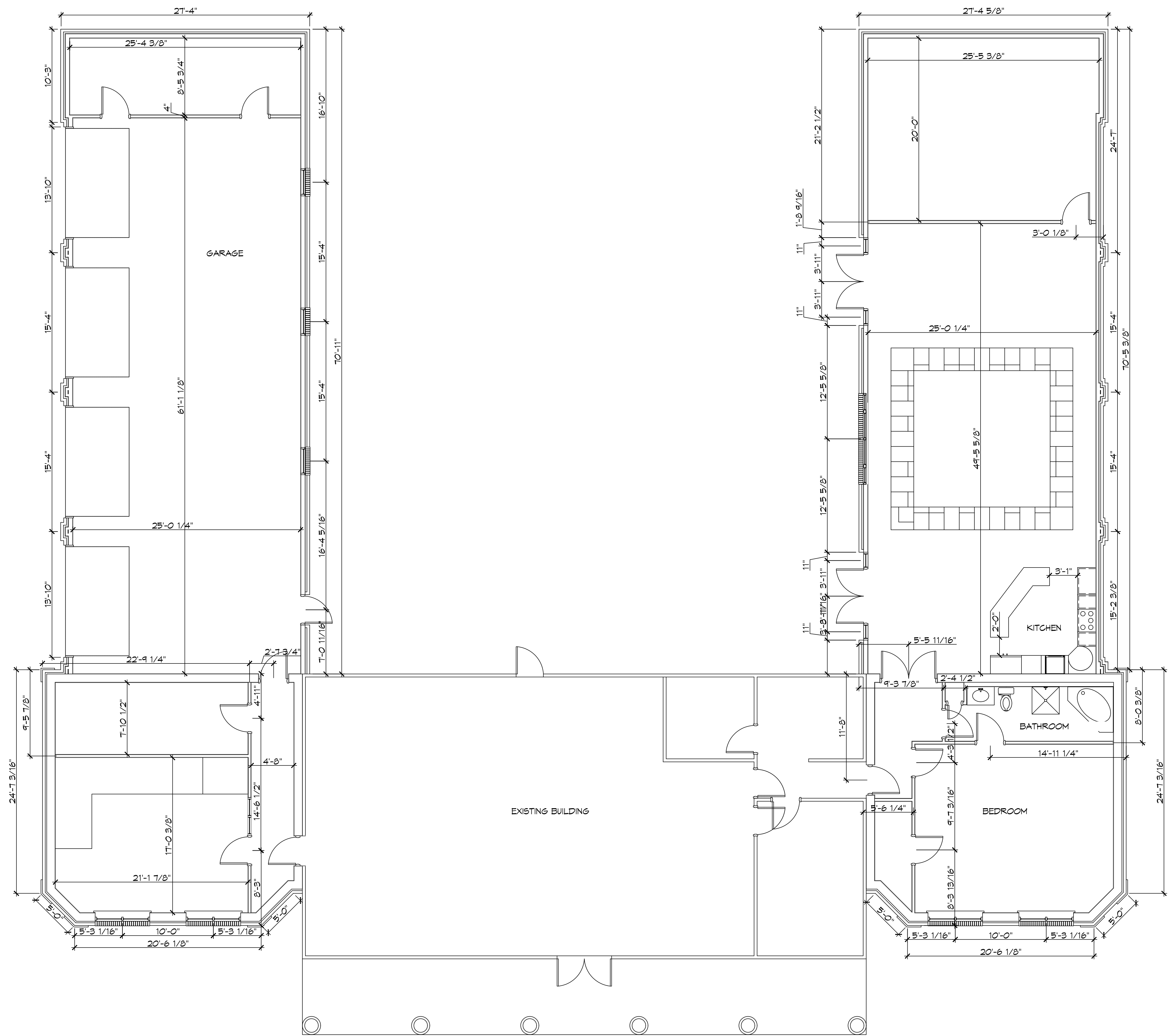

1 FLOOR PLAN
SCALE: 3/16" = 1'-0"

DESIGN CRITERIA
THE CONSTRUCTION FOR SAID RESIDENCE, WHERE BASIC WIND SPEED IS 140 MILES PER HOUR, WIND EXPOSURE ZONE C, IS DESIGNED IN ACCORDANCE WITH: AMERICAN FOREST AND PAPER ASSOCIATION (AF&PA) WOOD FRAME CONSTRUCTION MANUAL FOR ONE AND TWO FAMILY DWELLINGS (WFCM) 2001 EDITION AS WELL AS THE INTERNATIONAL RESIDENTIAL CODE (IRC) 2021 EDITION. ELECTRICAL SHALL COMPLY WITH THE 2020 (NEC), PLUMBING SHALL COMPLY WITH THE 2021 (IRC).

DAMMON ENGINEERING, INC.
LOUISIANA & MISSISSIPPI
Chief Engineer: Brian Mistich, PE
554 Old Spanish Trail
Slidell, LA 70458
www.dammonengineering.com
info@dammonengineering.com
PH: 985-649-5832

#	DESCRIPTION	DATE



HOME RENOVATION
PAUL AND GINGER
PRESIDENCE

67111 LOUISIANA HWY 454
LAGOUE, LA, 70445

JOB No: 2190 DATE: 02-06-2023
DRAWN BY: CKD CHECKED BY: BAY

SHEET TITLE:
FLOOR PLAN

DRAWING NUMBER:
A101

SHEET No: 1 of 1