

FILE NAME: A:\RESIDENTIAL\Charlottesville\Hood\Layouts\Drawings\A103 - Kitchen.dwg DATE: 12-16-2020 10:59:16 AM

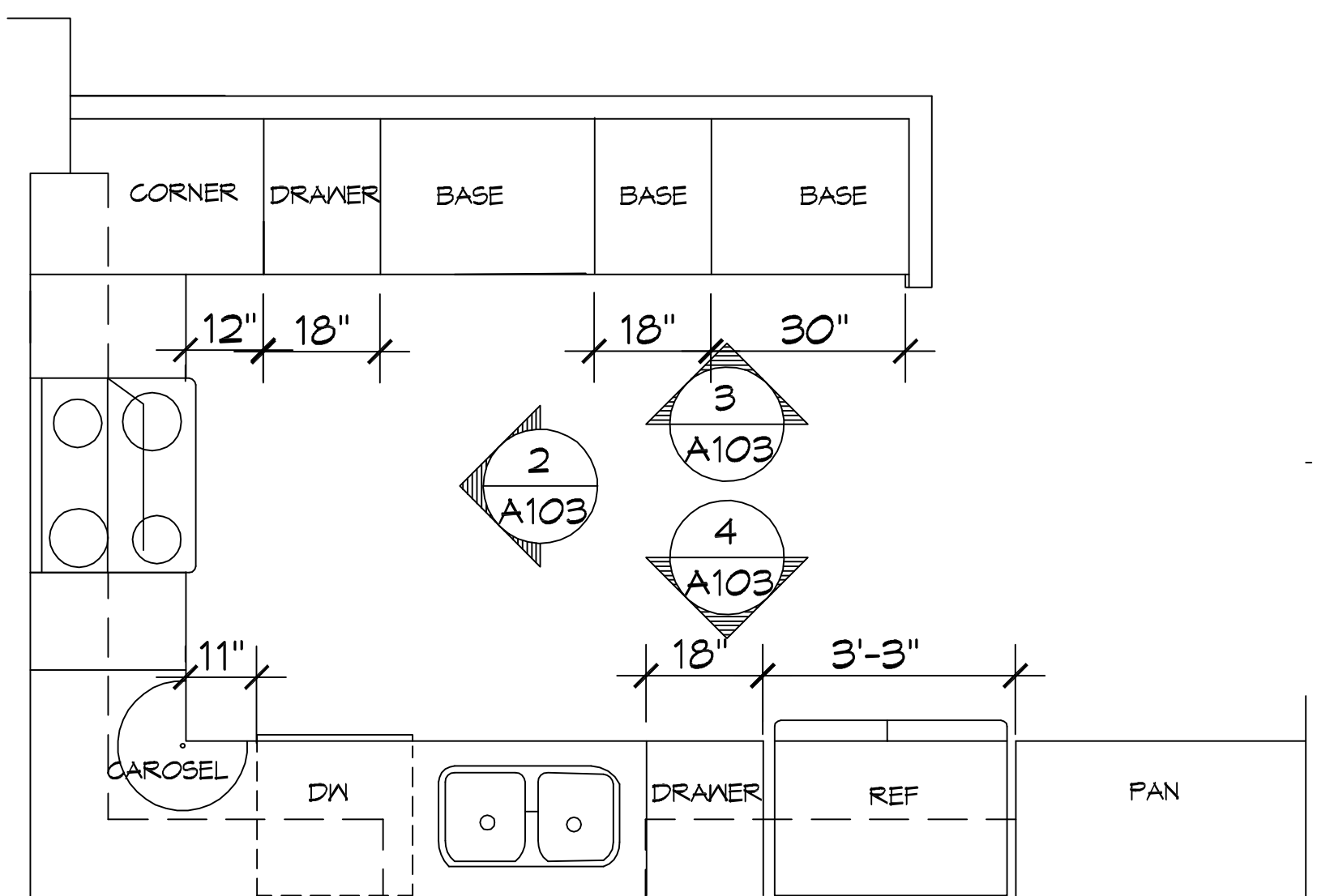

1 KITCHEN PLAN
 SCALE: 1/4" = 1'-0"
 ARCHITECTURAL

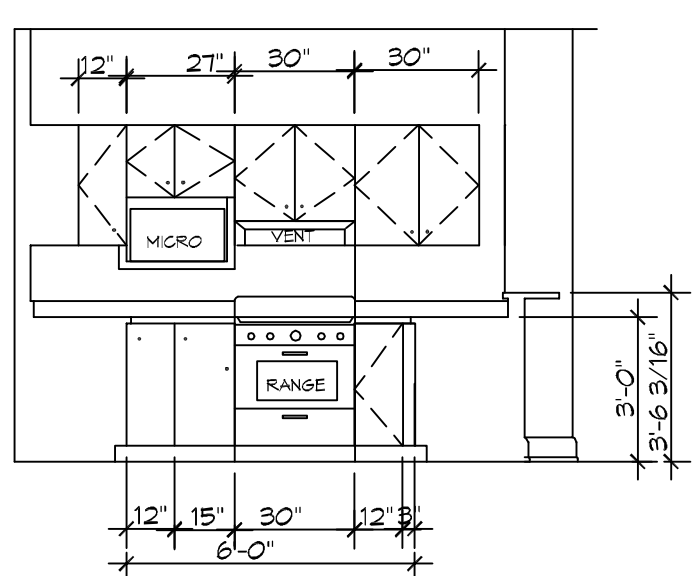

2 KITCHEN ELEVATION
 SCALE: 1/4" = 1'-0"
 ARCHITECTURAL

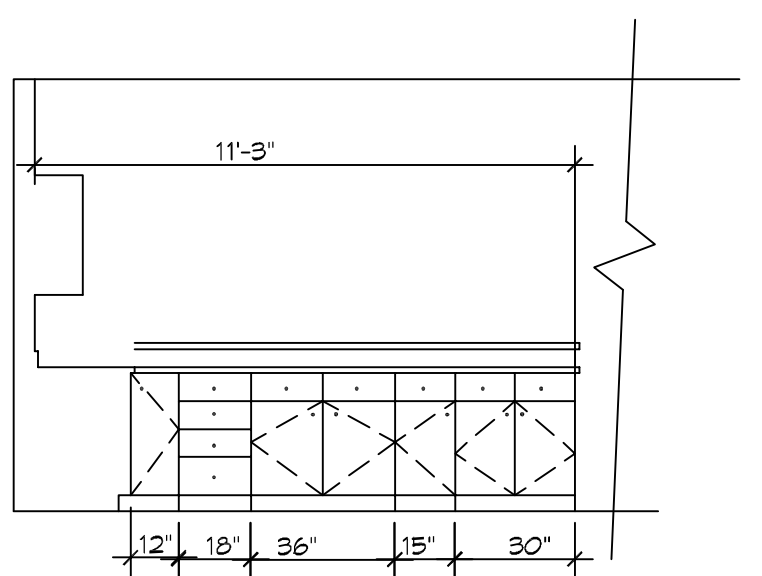

3 KITCHEN ELEVATION
 SCALE: 1/4" = 1'-0"
 ARCHITECTURAL

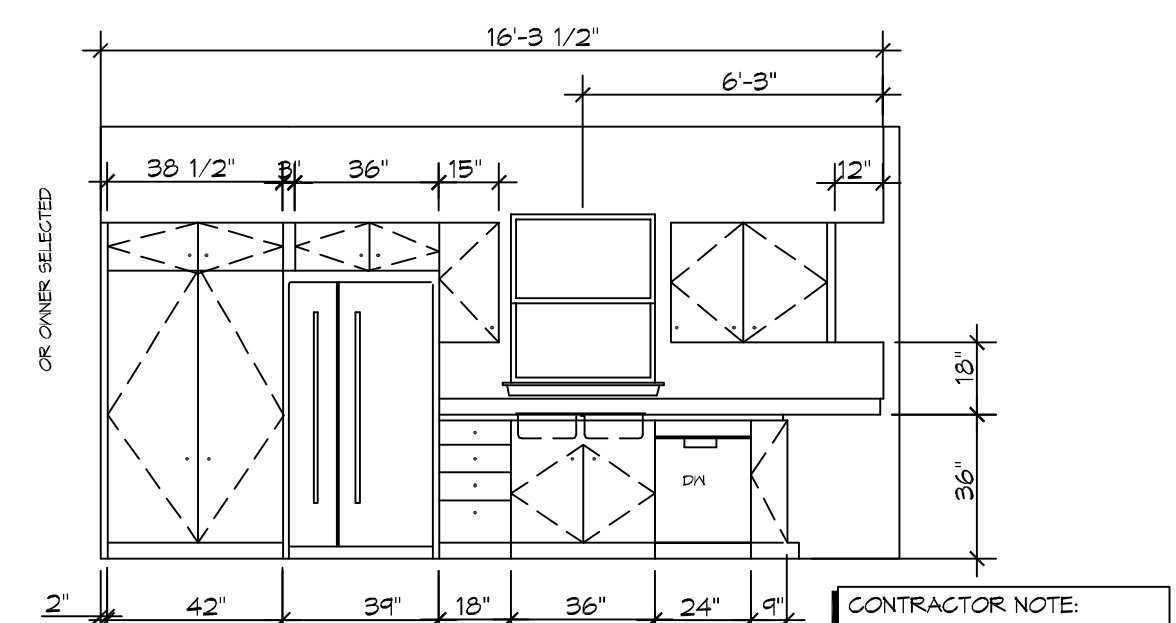

4 KITCHEN ELEVATION
 SCALE: 1/4" = 1'-0"
 ARCHITECTURAL

CONTRACTOR NOTE:
 COORDINATE KITCHEN RANGING
 LOCATION WITH FINAL CABINETRY
 TO PROVIDE RANGING DIRECTLY
 OVER SINK.

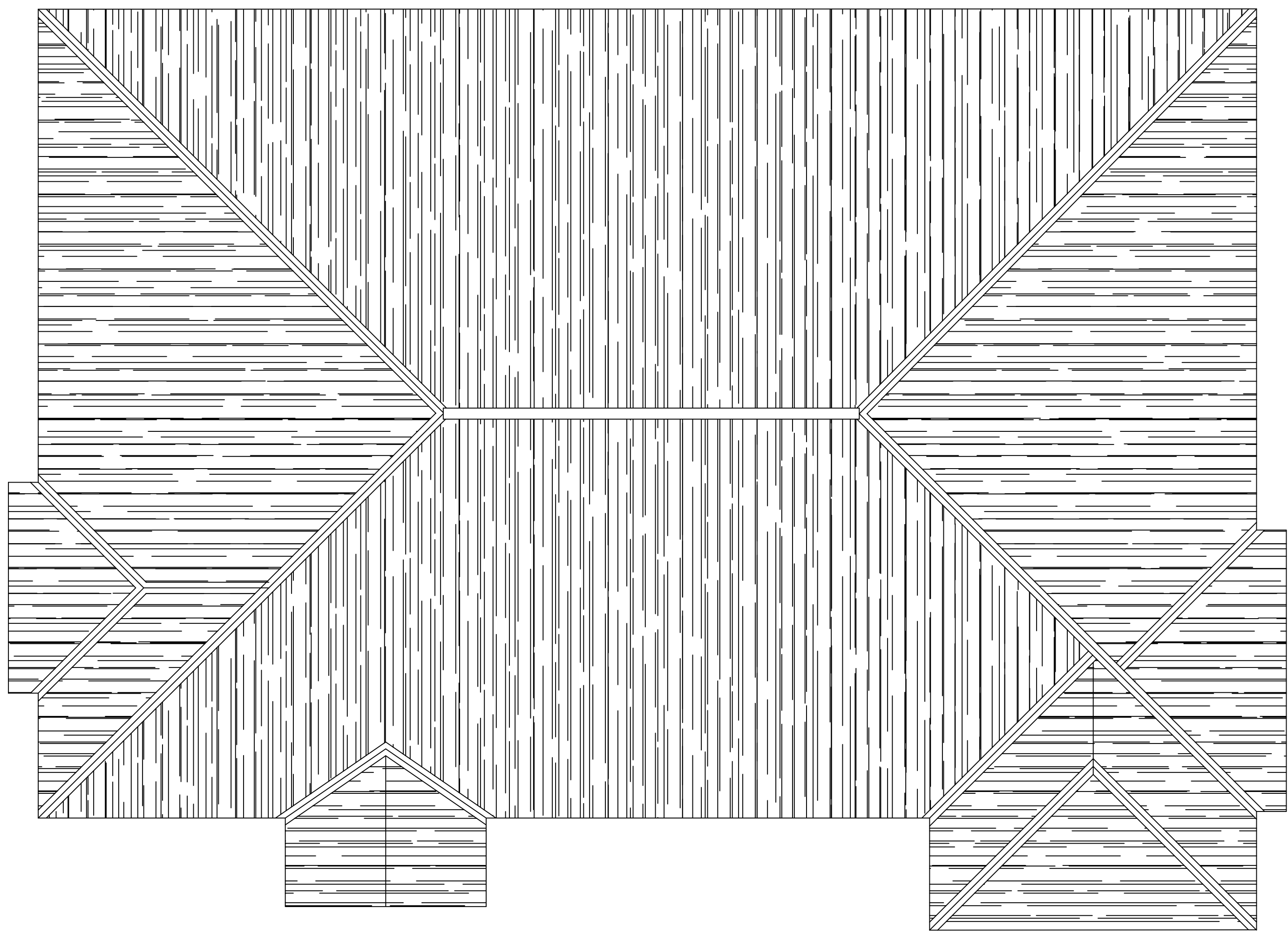

11 ROOF PLAN
 SCALE: 1/4" = 1'-0"

DAMMON ENGINEERING, INC.
 LOUISIANA & MISSISSIPPI
 Chief Engineer: Brian Mistich, PE
 554 Old Spanish Trail
 Slidell, LA 70668
 www.dammonengineering.com
 info@dammonengineering.com
 PH: 985.649.5832

#	DESCRIPTION	DATE

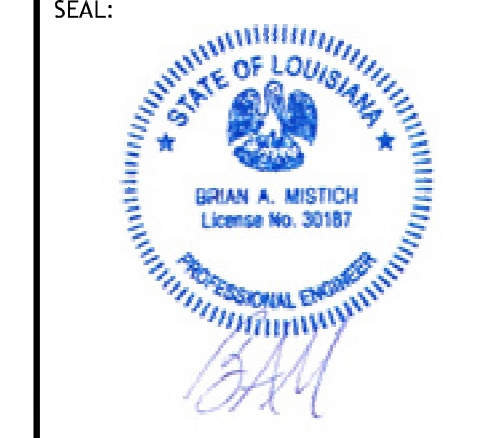

NEW RESIDENTIAL
CHARLOTTE HOOD
 29190 CREOLE ROAD
 LACOMBE, LA. 70445
 JOB No: _____ DATE: 2019 DATE: 12-16-2020
 DRAWN BY: _____ RLD CHECKED BY: CKD

SHEET TITLE:
 ROOF PLAN AND KITCHEN ELEVATIONS

DRAWING NUMBER:

A103

FILE NAME: \\s:\projects\12-16-2020\12-16-2020\12-16-2020.dwg PLOT DATE: 12/16/2020 11:04:32 AM

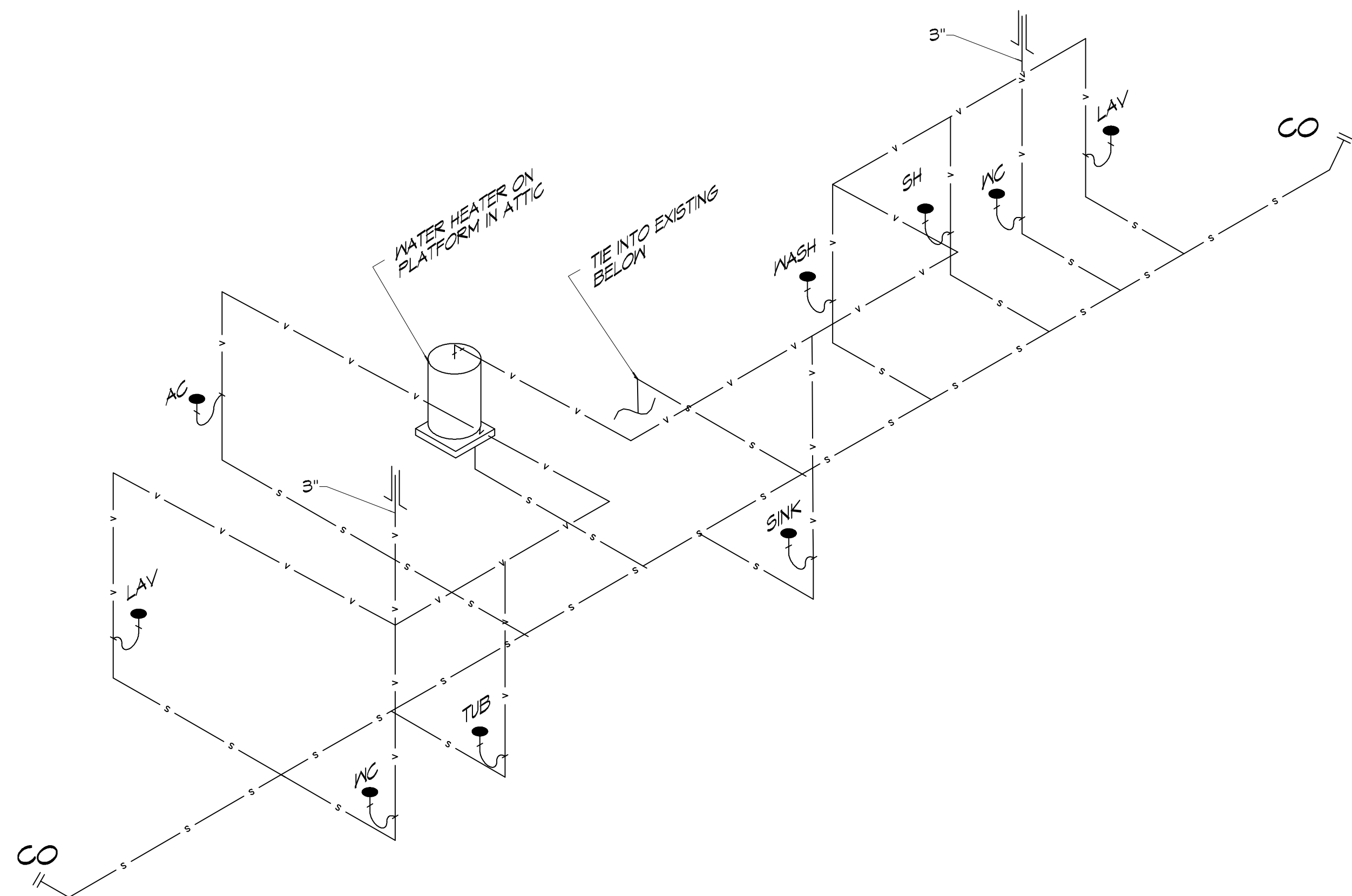

12 PLUMBING RISER
SCALE: 1/4"=1'-0"

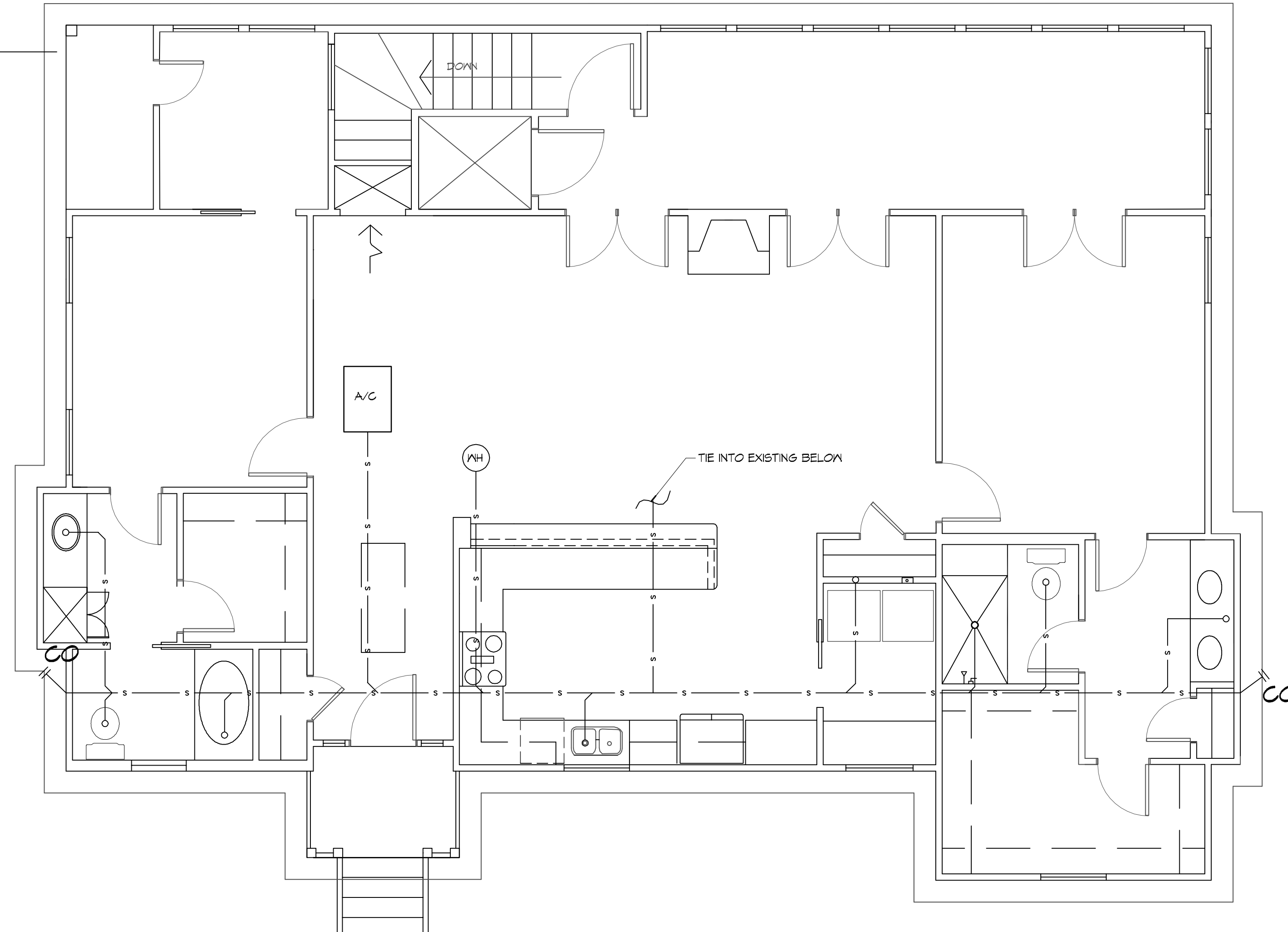

13 PLUMBING PLAN
SCALE: 1/4"=1'-0"

GENERAL PLUMBING NOTES

1. PLUMBING LINES SHOWN ARE DRAWN DIAGRAMMATIC IN NATURE AND REPRESENT CONCEPTUAL ROUTING ONLY. CONTRACTOR IS RESPONSIBLE FOR FIELD VERIFICATION OF ALL ACTUAL CONDITIONS.
2. PROVIDE ALL LABOR, MATERIAL, TRANSPORTATION, SUPERVISION, CLEAN-UP, SERVICES, AND EQUIPMENT FOR A COMPLETE OPERATING SYSTEM. THE SYSTEM SHALL INCLUDE HOT AND COLD WATER PIPING, SEWER AND VENT PIPING, INSULATION, WATER HEATER, HANGERS, VALVES, SUPPORTS WITHOUT ANY RESTRICTIONS TO VOLUME. CUT AND PATCH AS REQUIRED TO INSTALL PIPES.
3. ALL WORK AND MATERIAL SHALL CONFORM STRICTLY TO THE LATEST LOCAL CITY, PARISH, STATE AND NATIONAL GOVERNING CODES. MUST MEET LA STATE PLUMBING CODE 2013 REQUIREMENTS.
4. CONTRACTOR IS TO FIELD VERIFY ALL EXISTING UTILITY LOCATIONS, ELEVATIONS AND SIZES PRIOR TO COMMENCING ANY WORK. CONTRACTOR SHALL PAY NECESSARY FEES FOR THE UTILITIES CONNECTIONS.
5. CONTRACTOR IS RESPONSIBLE TO VERIFY THE EXISTING INVERTS AND SET NEW INVERTS OF SEWERAGE AND DRAINAGE PIPES.
6. SEWERAGE LINES 3-INCH AND SMALLER SHALL BE SLOPED 1/4" PER FOOT AND LINES 4-INCH AND LARGER SHALL BE 1/8" PER FOOT.
7. TEST ALL PIPING AT REQUIRED PRESSURE.
8. ALL PLUMBING SHALL BE CLOSELY COORDINATED WITH STRUCTURAL, MECHANICAL SYSTEM AND ELECTRICAL SYSTEMS TO INSURE NO TRADES WILL CONFLICT WITH EACH OTHER.
9. DO NOT SCALE DRAWINGS. SEE ARCHITECTURAL DRAWINGS FOR EXACT LOCATIONS OF DOORS, WINDOWS, WALLS, FIXTURES, ETC.
10. ALL WATER MAINS AND PIPING NOT SHOWN FOR CLARITY, ALL LOCATIONS FIELD VERIFIED.
11. DOMESTIC HOT AND COLD WATER PIPING AND FITTINGS UNDER SLAB SHALL BE ASTM B88 COPPER WATER TUBE, TYPE K, SOFT ANNEALED. NO JOINTS SHALL BE ALLOWED UNDER THE SLAB.
12. DOMESTIC WATER PIPING AND FITTINGS ABOVE THE SLAB SHALL BE ASTM B88 COPPER WATER TUBE, TYPE L. HARD DRAWN WITH COPPER PRESSURE TYPE FITTINGS, ANSI B16.22. THE JOINTS SHALL BE SOLDERED TYPE USING ASTM B32, ALLOY GRADE 95A (95-B) SOLDER.
13. SOIL, WASTE, VENT PIPING AND FITTINGS ABOVE THE SLAB SHALL BE SERVICE WEIGHT CAST IRON PIPE WITH BELL AND SPIGOT ENDS AND ONE PIECE NEOPRENE INSERT TYPE GASKET. USE PVC SCHEDULE 40 OR ABS DWV PIPES AND FITTINGS WHERE PERMITTED BY CODE.
14. ALL WATER PIPING AND FITTINGS ABOVE THE FLOOR SHALL BE INSULATED WITH 1/2" THICK FIBERGLASS INSULATION AND JACKET.
15. ALL VENTS THROUGH ROOF (VTR) SHALL BE LOCATED A MINIMUM OF 10'-0" FROM ANY MECHANICAL OR NATURAL AIR INTAKE.

PLUMBING ABBREVIATIONS

- LAV LAVATORY
- WC WATER CLOSET
- WASH WASHING MACHINE
- WH WATER HEATER
- SINK SINK
- FD FLOOR DRAIN

LEGEND

SYMBOL	DESCRIPTION
— s — s —	SANITARY SEWER
— v — v —	VENT PIPE
— CO —	LINE CLEAN OUT

DAMMON ENGINEERING, INC.
LOUISIANA & MISSISSIPPI

www.dammonengineering.com
info@dammonengineering.com
PH: 985.699.5832

Chief Engineer: Brian Mistich, PE
554 Old Spanish Trail
Slidell, LA 70458

#	DESCRIPTION	DATE

SEAL:

BAM

NEW RESIDENTIAL

CHARLOTTE HOOD

28180 CREOLE ROAD
LACOMBE, LA 70445

JOB No: 12-16-2020 DATE: 2/2/14
DRAWN BY: RLD CHECKED BY: BAM

SHEET TITLE:
PLUMBING SCHEMATIC

DRAWING NUMBER:

P101

