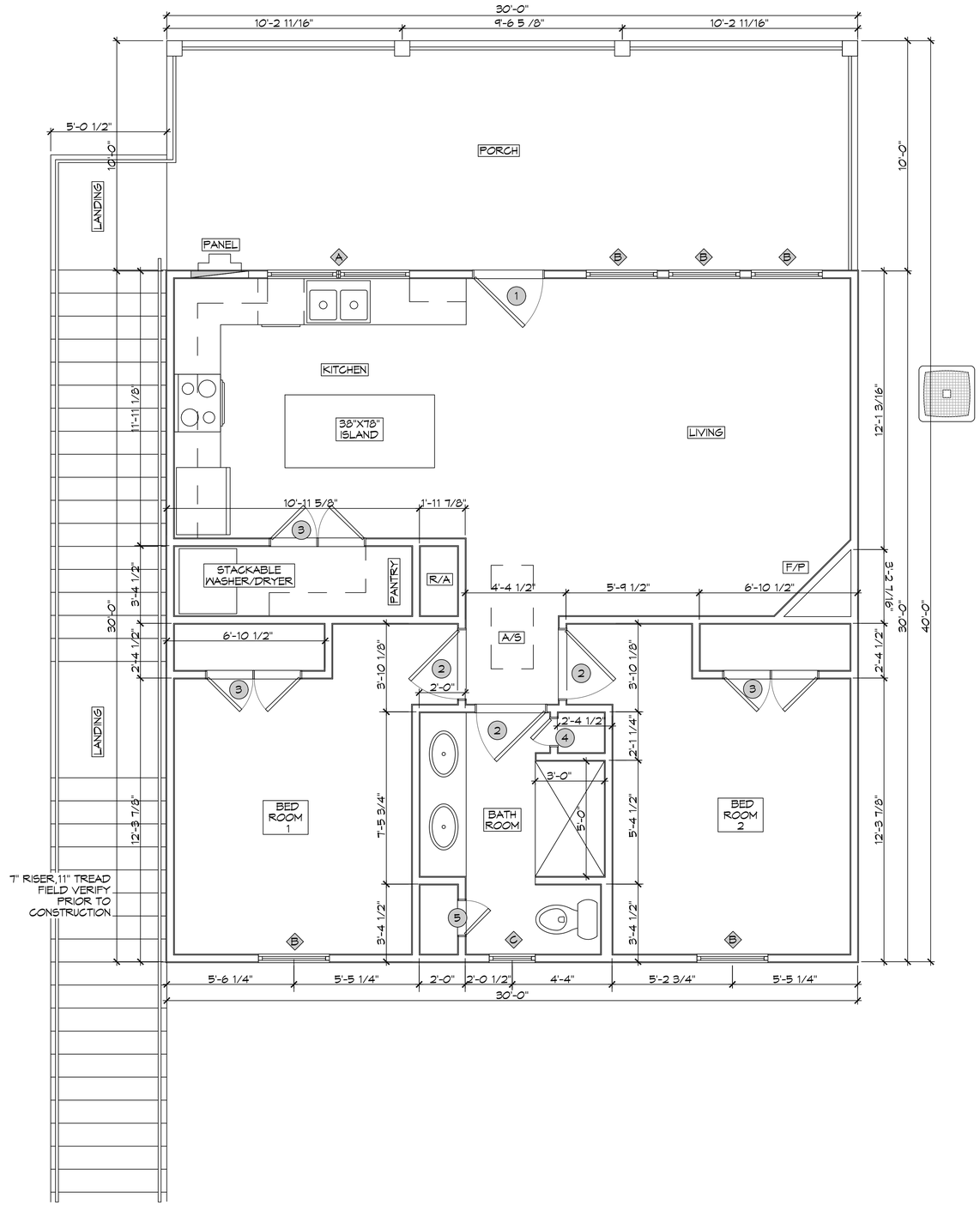

10 FLOOR PLAN

SCALE: 3/8" = 1'-0"

DOOR SHCEDULE

MK	WIDTH	HEIGHT	THICK	QTY	DESCRIPTION
1	3'-0"	6'-8"	1 3/4"	1	METAL EXTERIOR DOOR 3/4 GLASS
2	3'-0"	6'-8"	1 3/4"	3	RAISED PANEL INTERIOR HOLLOW CORE
3	(2)2'-0"	6'-8"	1 3/4"	3	RAISED PANEL INTERIOR HOLLOW CORE
4	1'-2"	6'-8"	1 3/4"	1	RAISED PANEL INTERIOR HOLLOW CORE
5	1'-6"	6'-8"	1 3/4"	1	RAISED PANEL INTERIOR HOLLOW CORE

WINDOW SHCEDULE

MK	WIDTH	HEIGHT	DESCRIPTION
A	3'-0"	5'-0"	(2) 1/1 VINYL SINGLE HUNG
B	3'-0"	5'-0"	(3) 1/1 VINYL SINGLE HUNG
C	3'-0"	5'-0"	(1) 1/1 VINYL SINGLE HUNG
D	3'-0"	3'-0"	(2) 1/1 VINYL SINGLE HUNG
E	3'-0"	3'-0"	(1) 1/1 VINYL SINGLE HUNG
F	4'-0"	2'-0"	(1) VINYL, FROSTED
G	2'-0"	5'-0"	(2) 1/1 VINYL SINGLE HUNG

WINDOW NOTES:
1. CONTRACTOR SHALL SELECT WINDOW & DOOR PRODUCTS MEETING THE ENERGY EFFICIENCY REQUIREMENTS OF THE BUILDING CODE (BASED ON IRC 2021 CLIMATE ZONE 2 - U FACTOR = 0.75 MAX SHGC = 0.40 MAX)
3. CONTRACTOR SHALL SELECT WINDOW & DOOR PRODUCTS MEETING WIND DESIGN PRESSURE REQUIREMENTS OF R613.3
4. SAFETY GLAZING (TEMPERED GLASS) IS REQUIRED AT LOCATIONS IDENTIFIED IN R308.4

NOTE; ALL EXTERIOR WINDOWS AND DOORS ASSEMBLES TO BE RATED FOR 150 MPH WINDS AND SHALL BE MISSILE IMPACT RESISTANT.

DESIGN CRITERIA

THE CONSTRUCTION FOR SAID RESIDENCE, WHERE Vult WIND SPEED IS 150 MILES PER HOUR AND Vasd WIND SPEED IS 130 MPH, WIND EXPOSURE ZONE C, IS DESIGNED IN ACCORDANCE WITH: AMERICAN FOREST AND PAPER ASSOCIATION (AF&PA) WOOD FRAME CONSTRUCTION MANUAL FOR ONE AND TWO FAMILY DWELLINGS (WFCM) 2001 EDITION AS WELL AS THE INTERNATIONAL RESIDENTIAL CODE (IRC) 2021 EDITION

DAMMON ENGINEERING, INC.
LOUISIANA & MISSISSIPPI
www.dammonengineering.com
info@dammonengineering.com
PH: 985.649.5832
Chief Engineer: Brian Mistich, PE
5544 Highway 190 Service Road
Slidell, LA 70458

#	DESCRIPTION	DATE

REVISIONS

SEAL:

BOAT HOUSE PLAN

ALBERT CUTITTO

LOT 16
21751 CHEF MENTEUR HWY
NEW ORLEANS, LOUISIANA 70129

JOB No:	2024	DATE:	04-18-2024
DRAWN BY:	CAD	CHECKED BY:	BAM

All plans, specifications, and designs furnished by the Engineer, and all rights therein and thereunder shall remain the property of Dammon Engineering, and shall not be used for any purpose other than those specifically indicated by the Engineer. Any other use or reproduction without the express consent of the Engineer, for which the Engineer has not prepared and analyzed, without written consent of the Engineer, is prohibited and shall be at the sole risk and liability of the user or reproducer.

SHEET TITLE:
FLOOR PLAN

DRAWING NUMBER:
A101

SHEET No: 10 of 13

FILE NAME: J:\- RESIDENTIAL\Canale Cutitta 21751 Chef Hwy\Current Drawings\A101 - Floor Plan.dwg PLOT DATE & TIME: Thursday, April 18, 2024 3:51:16 PM