

FILE NAME: J:_PROJECTS\2024\2101_04_Mechanical_Plan\2101_04_Mechanical_Plan.dwg PLOT DATE: 04/19/2024 PLOT TIME: 10:58:10 AM

MECHANICAL LEGEND

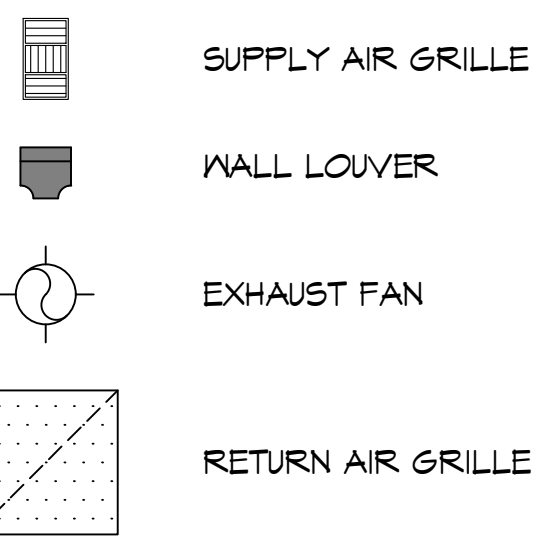

MECHANICAL NOTES

- MECHANICAL SUBCONTRACTOR TO INSTALL HVAC SYSTEM, ACCORDING TO NATIONAL, STATE AND CITY CODE.
- MECHANICAL SUBCONTRACTOR TO VERIFY HVAC DESIGN LOADS.
- OWNER TO SELECT PLUMBING FIXTURES WITH CONTRACTOR.
- DRAWINGS OF SYSTEM ARE SCHEMATIC AND SHOULD BE CONFIRMED BY SUBCONTRACTOR.
- DUCTS AS SHOWN 26 GAUGE 6.1 INSULATE W/ 2" FIBERGLASS INSULATION. * MIN. DUCT SIZE 8" DIAMETER * MIN. DIFF. SIZE 10" DIAMETER WITH AIR VOLUME REG.
- PLACE DAMPER CONTROLS IN ALL DUCT RUNS.
- THERMOSTAT MIN. HONEYWELL. - WALL MOUNTED
- MIN. CLEARANCE AT UNIT TO BE 4'-0"
- PROVIDE 3/4" PLYWOOD, 24" MIN. WIDE CATWALK TO ALL MECHANICALS IN ATTIC. CATWALK - GREATER THAN 20' NEED 6' HEADROOM - MAX. 50' LENGTH. MAINTAIN PROPER CLEARANCE AT UNITS SERVICE AREA
- CLEARANCE OF ALL HEAT PRODUCING APPLIANCES TO BE GREATER THAN 18" ABOVE OR 6" TO THE SIDE.
- SEC. R315: CARBON MONOXIDE ALARMS - REQUIRED IN THE SMOKE ALARMS
- A/C DRAIN TO 1-1/2" P-TRAP
- PROVIDE 30" MIN. WIDE WORKING PLATFORM TO ACCESS SIDE OF HVAC. ATTIC DECKED WORK AREA MIN. 30" X 30"
- HVLS, VLS, HVS & GAS RANGE HOODS MUST VENT OUTSIDE. BATHROOM EXHAUST VENTS TO THE EXTERIOR OR PROVIDE MINIMUM 1.5 SQUARE FEET OPENABLE AREA. DRYER MUST BE VENTED TO THE EXTERIOR OF THE RESIDENCE, IN COMPLIANCE WITH THE MECHANICAL CODE. DRYER VENT, LENGTH (MAX. LENGTH 25', - 5' FOR 90 DEGREE TURN, - 2.5' FOR 45 DEGREE TURN OR PER MANUFACTURER) AND DISCHARGE LOCATION.

ALL HVAC & SANITARY SEWER ARE DIAGRAMMATICALLY DRAWN FOR CLARITY.

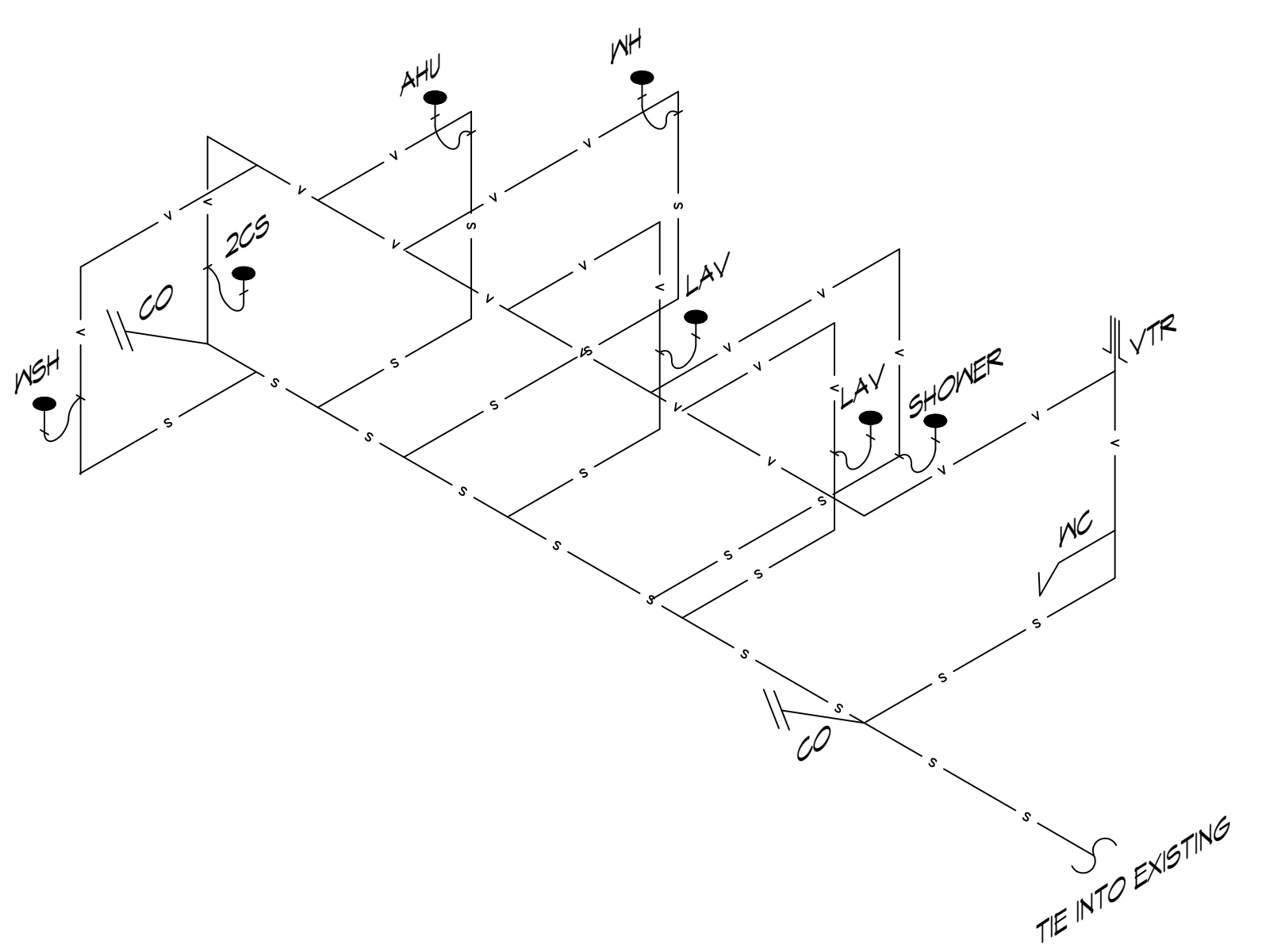

17 PLUMBING DIAGRAM
SCALE: NTS

PLUMBING NOTES

- PLUMBING LINES SHOWN ARE DRAWN DIAGRAMMATIC IN NATURE AND REPRESENT CONCEPTUAL ROUTING ONLY. CONTRACTOR IS RESPONSIBLE FOR FIELD VERIFICATION OF ALL ACTUAL CONDITIONS.
- PROVIDE ALL LABOR, MATERIAL, TRANSPORTATION, SUPERVISION, CLEAN-UP, SERVICES, AND EQUIPMENT FOR A COMPLETE OPERATING SYSTEM. THE SYSTEM SHALL INCLUDE HOT AND COLD WATER PIPING, SEWER AND VENT PIPING, INSULATION, WATER HEATER, HANGERS, VALVES, SUPPORTS WITHOUT ANY RESTRICTIONS TO VOLUME. CUT AND PATCH AS REQUIRED TO INSTALL PIPES.
- ALL WORK AND MATERIAL SHALL CONFORM STRICTLY TO THE LATEST LOCAL CITY, PARISH, STATE AND NATIONAL GOVERNING CODES. MUST MEET LA STATE PLUMBING CODE 2013 REQUIREMENTS.
- CONTRACTOR IS TO FIELD VERIFY ALL EXISTING UTILITY LOCATIONS, ELEVATIONS AND SIZES PRIOR TO COMMENCING ANY WORK. CONTRACTOR SHALL PAY NECESSARY FEES FOR THE UTILITIES CONNECTIONS.
- CONTRACTOR IS RESPONSIBLE TO VERIFY THE EXISTING INVERTS AND SET NEW INVERTS OF SEWERAGE AND DRAINAGE PIPES.
- SEWERAGE LINES 3-INCH AND SMALLER SHALL BE SLOPED 1/4" PER FOOT AND LINES 4-INCH AND LARGER SHALL BE 1/8" PER FOOT.
- TEST ALL PIPING AT REQUIRED PRESSURE.
- ALL PLUMBING SHALL BE CLOSELY COORDINATED WITH STRUCTURAL, MECHANICAL SYSTEM AND ELECTRICAL SYSTEMS TO INSURE NO TRADES WILL CONFLICT WITH EACH OTHER.
- DO NOT SCALE DRAWINGS. SEE ARCHITECTURAL DRAWINGS FOR EXACT LOCATIONS OF DOORS, WINDOWS, WALLS, FIXTURES, ETC.
- ALL WATER MAINS AND PIPING NOT SHOWN FOR CLARITY, ALL LOCATIONS FIELD VERIFIED.
- DOMESTIC HOT AND COLD WATER PIPING AND FITTINGS UNDER SLAB SHALL BE ASTM B88 COPPER WATER TUBE, TYPE K, SOFT ANNEALED. NO JOINTS SHALL BE ALLOWED UNDER THE SLAB.
- DOMESTIC WATER PIPING AND FITTINGS ABOVE THE SLAB SHALL BE ASTM B88 COPPER WATER TUBE, TYPE L, HARD DRAWN WITH COPPER PRESSURE TYPE FITTINGS, ANSI B16.22. THE JOINTS SHALL BE SOLDERED TYPE USING ASTM B32, ALLOY GRADE 95A (95-5) SOLDER.
- SOIL, WASTE, VENT PIPING AND FITTINGS ABOVE THE SLAB SHALL BE SERVICE WEIGHT CAST IRON PIPE WITH BELL AND SPIGOT ENDS AND ONE PIECE NEOPRENE INSERT TYPE GASKET. USE PVC SCHEDULE 40 OR ABS DWV PIPES AND FITTINGS WHERE PERMITTED BY CODE.
- ALL WATER PIPING AND FITTINGS ABOVE THE FLOOR SHALL BE INSULATED WITH 1/2" THICK FIBERGLASS INSULATION AND JACKET.
- ALL VENTS THROUGH ROOF (VTR) SHALL BE LOCATED A MINIMUM OF 10'-0" FROM ANY MECHANICAL OR NATURAL AIR INTAKE.

PLUMBING LEGEND

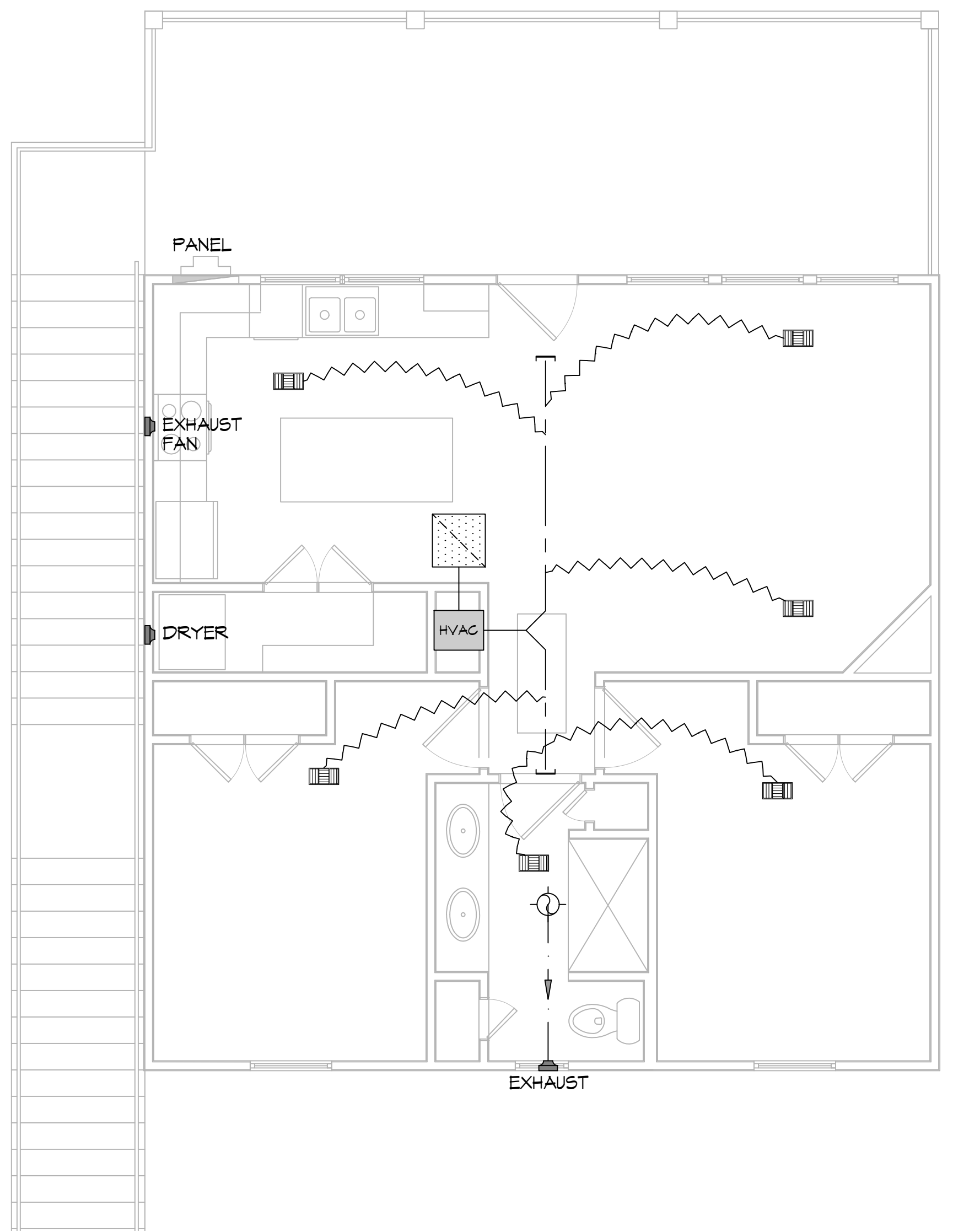
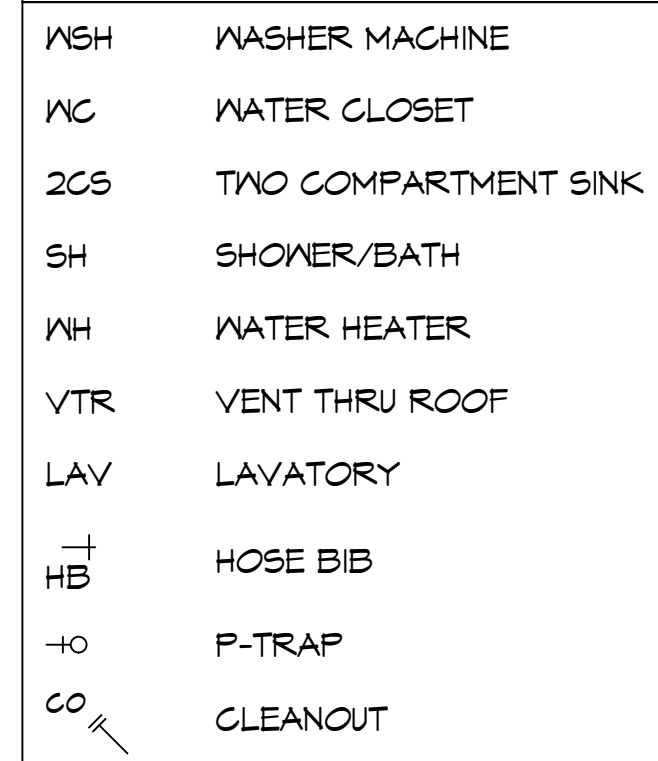

CONDENSOR

15 MECHANICAL PLAN
SCALE: 1/4" = 1'-0"

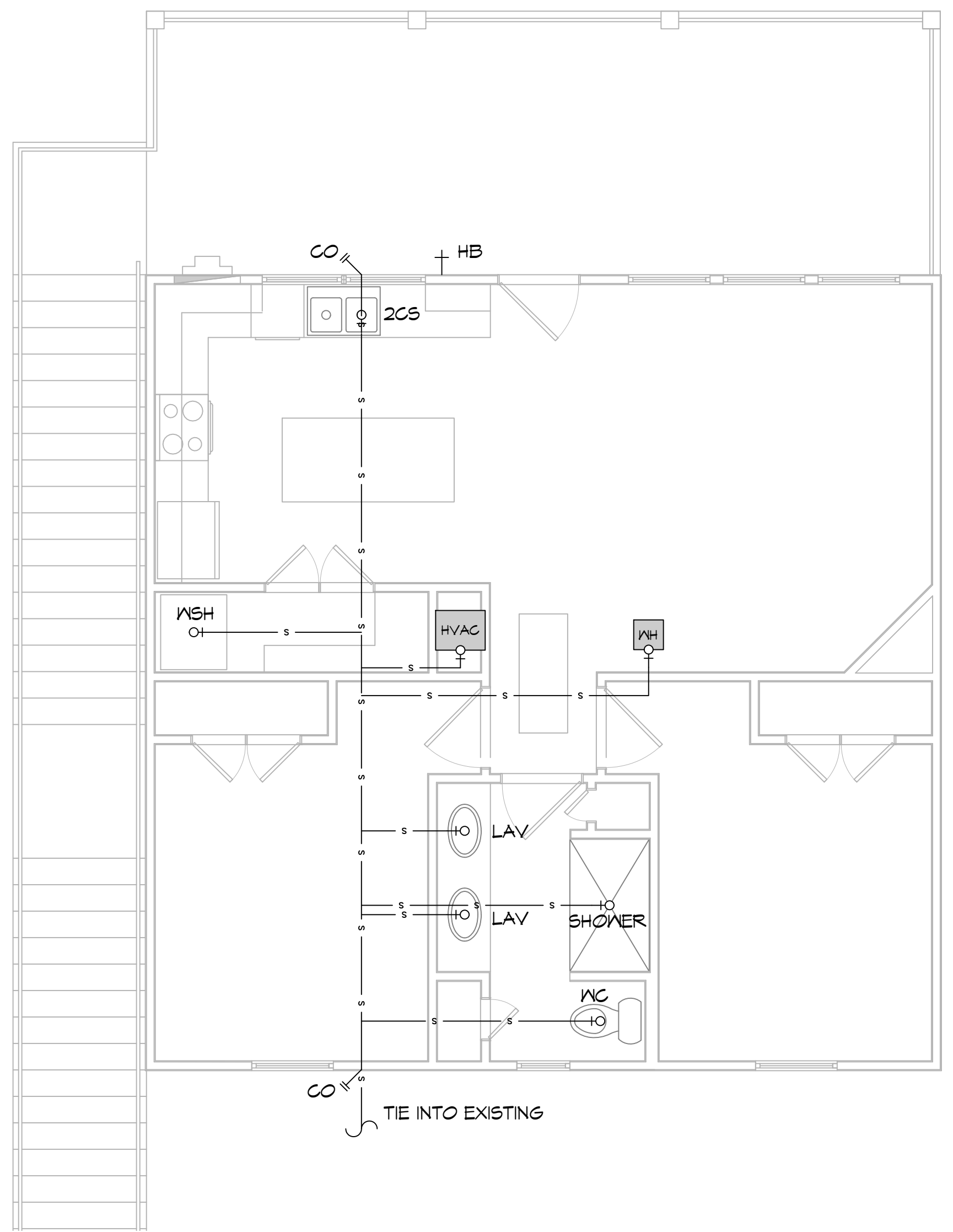

TIE INTO EXISTING

16 PLUMBING PLAN
SCALE: 1/4" = 1'-0"

DAMMON ENGINEERING, INC.
 LOUISIANA & MISSISSIPPI
 Chief Engineer: Brian Metch, PE
 554 Old Spanish Trail
 Slidell, LA 70458
 www.dammonengineering.com
 info@dammonengineering.com
 PH: 985.649.5832

REVISIONS	DATE
# DESCRIPTION	

SEAL:

ALBERT CUITTO
 BOAT HOUSE PLAN
 LOT 16
 27181 CHEF MENTEUR HWY
 NEW ORLEANS, LOUISIANA 70128
 JOB No: 2024 DATE: 04-19-2024
 DRAWN BY: CKD CHECKED BY: BAY

SHEET TITLE:
MECHANICAL & PLUMBING PLAN
 DRAWING NUMBER:
M101
 SHEET No: 12 of 13