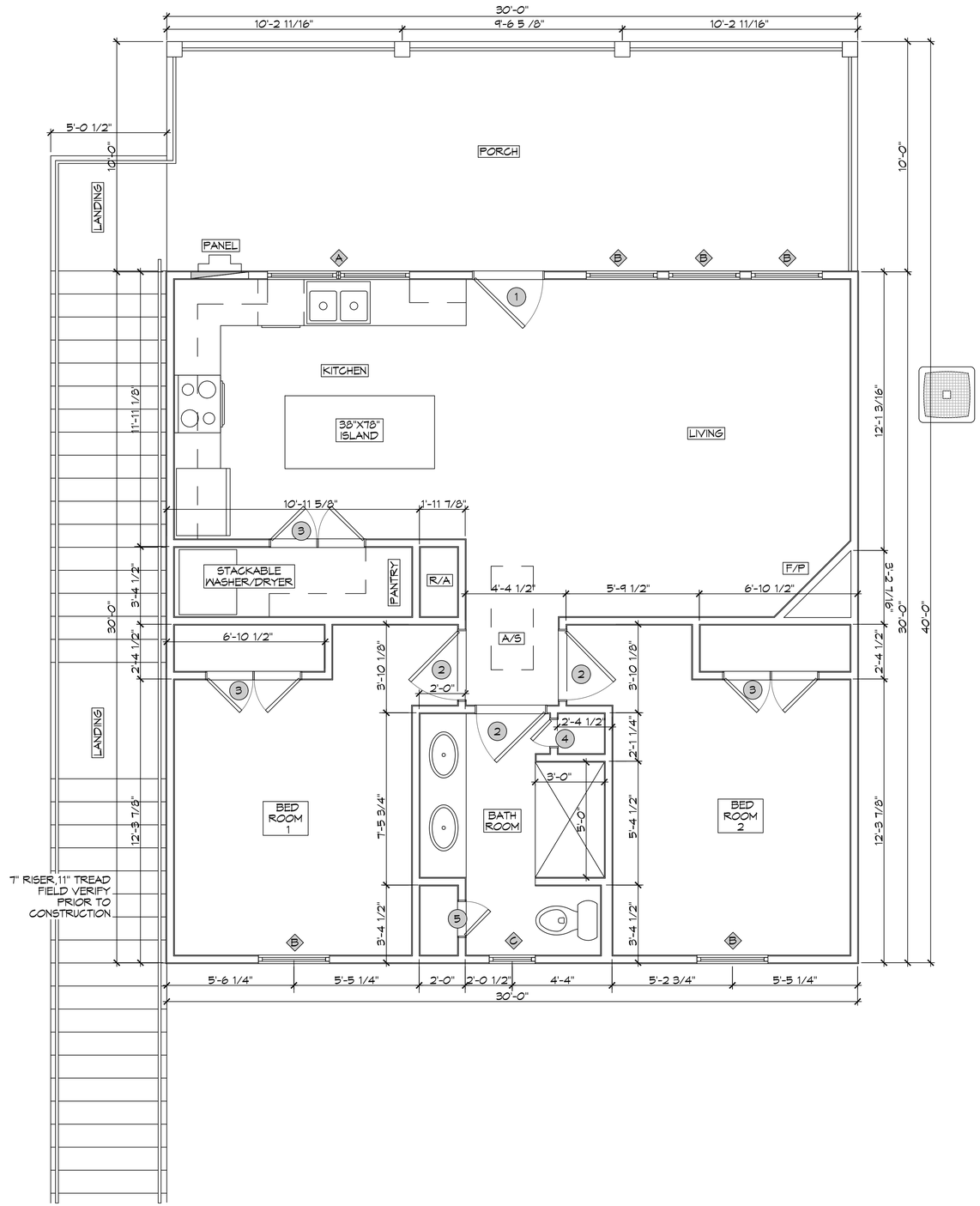

10 FLOOR PLAN

SCALE: 3/8" = 1'-0"

DOOR SHCEDULE

MK	WIDTH	HEIGHT	THICK	QTY	DESCRIPTION
1	3'-0"	6'-8"	1 3/4"	1	METAL EXTERIOR DOOR 3/4 GLASS
2	3'-0"	6'-8"	1 3/4"	3	RAISED PANEL INTERIOR HOLLOW CORE
3	(2)2'-0"	6'-8"	1 3/4"	3	RAISED PANEL INTERIOR HOLLOW CORE
4	1'-2"	6'-8"	1 3/4"	1	RAISED PANEL INTERIOR HOLLOW CORE
5	1'-6"	6'-8"	1 3/4"	1	RAISED PANEL INTERIOR HOLLOW CORE

WINDOW SHCEDULE

MK	WIDTH	HEIGHT	DESCRIPTION
A	3'-0"	5'-0"	(2) 1/1 VINYL SINGLE HUNG
B	3'-0"	5'-0"	(3) 1/1 VINYL SINGLE HUNG
C	3'-0"	5'-0"	(1) 1/1 VINYL SINGLE HUNG
D	3'-0"	3'-0"	(2) 1/1 VINYL SINGLE HUNG
E	3'-0"	3'-0"	(1) 1/1 VINYL SINGLE HUNG
F	4'-0"	2'-0"	(1) VINYL, FROSTED
G	2'-0"	5'-0"	(2) 1/1 VINYL SINGLE HUNG

WINDOW NOTES:
1. CONTRACTOR SHALL SELECT WINDOW & DOOR PRODUCTS MEETING THE ENERGY EFFICIENCY REQUIREMENTS OF THE BUILDING CODE (BASED ON IRC 2021 CLIMATE ZONE 2 - U FACTOR = 0.75 MAX SHGC = 0.40 MAX)
3. CONTRACTOR SHALL SELECT WINDOW & DOOR PRODUCTS MEETING WIND DESIGN PRESSURE REQUIREMENTS OF R613.3
4. SAFETY GLAZING (TEMPERED GLASS) IS REQUIRED AT LOCATIONS IDENTIFIED IN R308.4

NOTE; ALL EXTERIOR WINDOWS AND DOORS ASSEMBLES TO BE RATED FOR 150 MPH WINDS AND SHALL BE MISSILE IMPACT RESISTANT.

DESIGN CRITERIA

THE CONSTRUCTION FOR SAID RESIDENCE, WHERE Vult WIND SPEED IS 150 MILES PER HOUR AND Vasd WIND SPEED IS 130 MPH, WIND EXPOSURE ZONE C, IS DESIGNED IN ACCORDANCE WITH: AMERICAN FOREST AND PAPER ASSOCIATION (AF&PA) WOOD FRAME CONSTRUCTION MANUAL FOR ONE AND TWO FAMILY DWELLINGS (WFCM) 2001 EDITION AS WELL AS THE INTERNATIONAL RESIDENTIAL CODE (IRC) 2021 EDITION

DAMMON ENGINEERING, INC.
LOUISIANA & MISSISSIPPI
www.dammonengineering.com
info@dammonengineering.com
PH: 985.649.5832
Chief Engineer: Brian Mistich, PE
5544 Highway 190 Service Road
Slidell, LA 70458

#	DESCRIPTION	DATE

REVISIONS

SEAL:

STATE OF LOUISIANA
BRIAN A. MISTICH
License No. 30187
PROFESSIONAL ENGINEER

BOAT HOUSE PLAN

ALBERT CUTITTO

LOT 16
21751 CHEF MENTEUR HWY
NEW ORLEANS, LOUISIANA 70129

JOB No: 2024 | DATE: 04-15-2024
DRAWN BY: GKD | CHECKED BY: BAM

THIS DRAWING IS THE PROPERTY OF DAMMON ENGINEERING, INC. AND MUST NOT BE REPRODUCED OR DISTRIBUTED WITHOUT WRITTEN PERMISSION. THE DRAWING MUST BE RETURNED TO DAMMON ENGINEERING, INC. UPON REQUEST. THE DRAWING MUST NOT BE USED FOR ANY OTHER PROJECT THAN THE PROJECT FOR WHICH IT WAS PREPARED AND DEVELOPED WITHOUT WRITTEN CONSENT OF DAMMON ENGINEERING, INC. ©2024 DAMMON ENGINEERING, INC. ALL RIGHTS RESERVED.

SHEET TITLE:
FLOOR PLAN

DRAWING NUMBER:
A101

SHEET No: 10 of 13

FILE NAME: J:\- RESIDENTIAL\Cloude Cutitto 21751 Chef Hwy\Current Drawings\A101 - Floor Plan.dwg DLOT DATE & TIME: Monday, April 22, 2024 1:23:16 AM