GENERAL NOTES

1. ALL LUMBER SHALL BE PRESSURE TREATED WITH A RETENTION OF .4 PER C.F.
2. ALL FASTENERS SHALL BE HOT DIPPED GALVANIZED (HDG) PER ASTM A153.
3. ALL CONNECTORS SHALL BE HDG PER ASTM A653, CLASS G185 SHEET WITH 1.85 OZ/SF ZINC COATING.
4. TRIPLE UP FLOOR JOIST UNDER TUB AND INTERIOR LOAD BEARING WALLS.

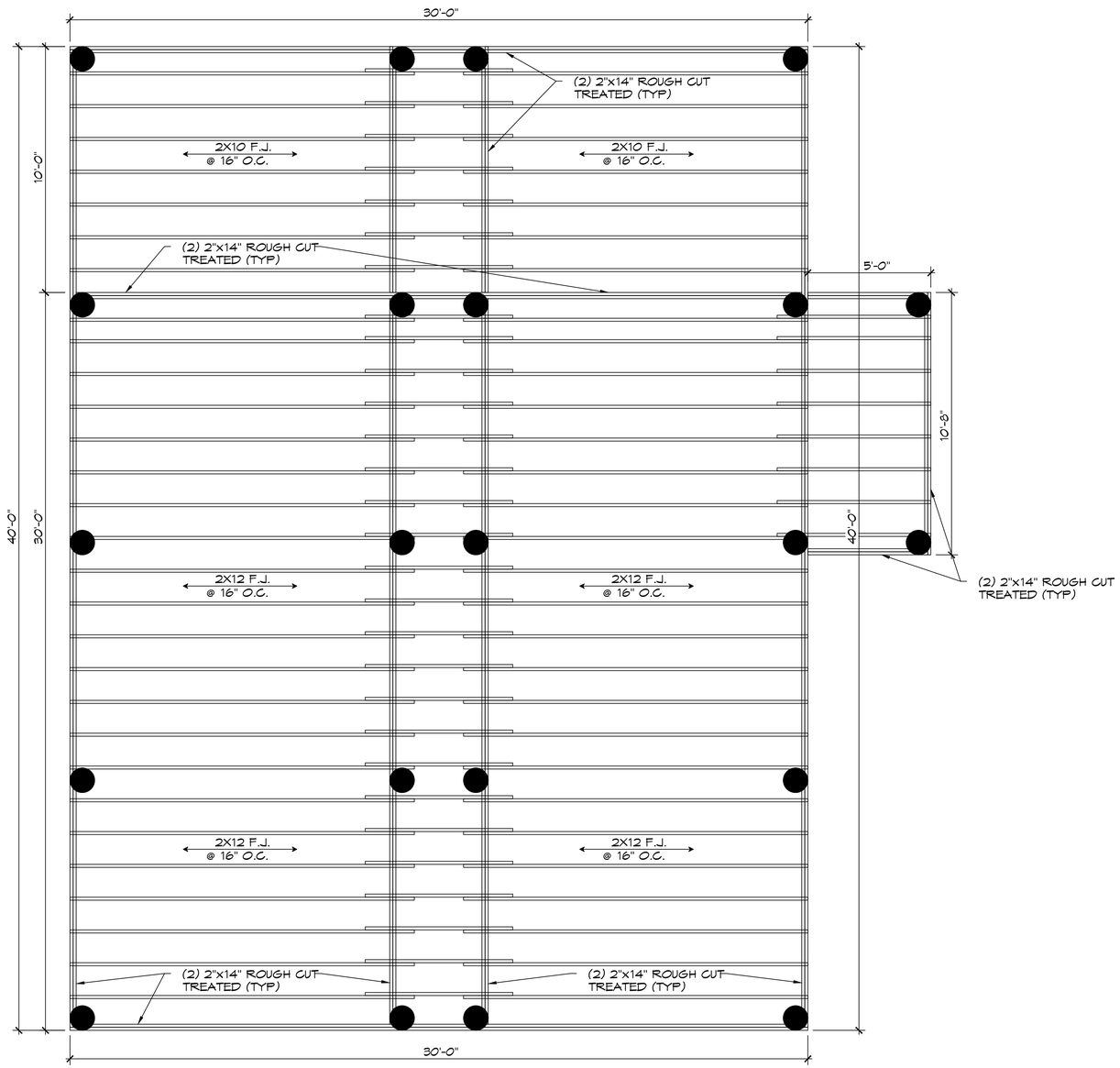

5 FLOOR FRAMING PLAN
SCALE: 3/8"= 1'-0"

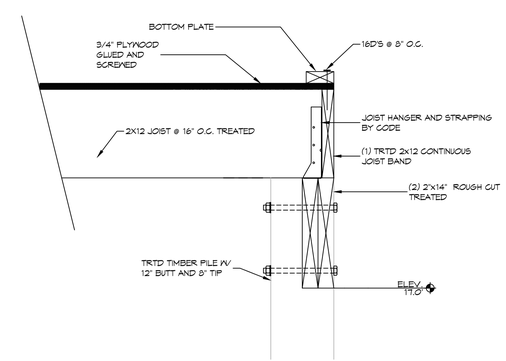

DETAIL
SCALE: 1-1/2" = 1'-0"
PERIMETER JOIST BAND

DAMMON ENGINEERING, INC.
LOUISIANA & MISSISSIPPI
www.dammonengineering.com
info@dammonengineering.com
PH: 985.649.5832
Chief Engineer: Brian Mistich, PE
504 Good Speed Trail
Slidell, LA 70458

#	DESCRIPTION	DATE

REVISIONS

SEAL:

STATE OF LOUISIANA
BRIAN A. MISTICH
License No. 30187
PROFESSIONAL ENGINEER

BOAT HOUSE PLAN

ALBERT CUTITTO

LOT 16
21751 CHEF MENTEUR HWY
NEW ORLEANS, LOUISIANA 70129

JOB No: 2024 | DATE: 05-02-2024
DRAWN BY: GKD | CHECKED BY: BAM

These plans remain the property of Dammon Engineering, Inc. and are not to be used for any purpose other than the specific project for which they were prepared and delivered. Reproduction, publication or use by others of any part of these plans, without the express written consent of Dammon Engineering, Inc., is prohibited.

SHEET TITLE:
FLOOR FRAMING PLAN

DRAWING NUMBER:
S103

SHEET No: 5 of 13