

SQUARE NO. 2
CHEF MENTEUR SUBDIVISION
THIRD DISTRICT
ORLEANS PARISH

CHEF MENTEUR PASS

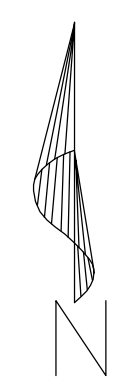
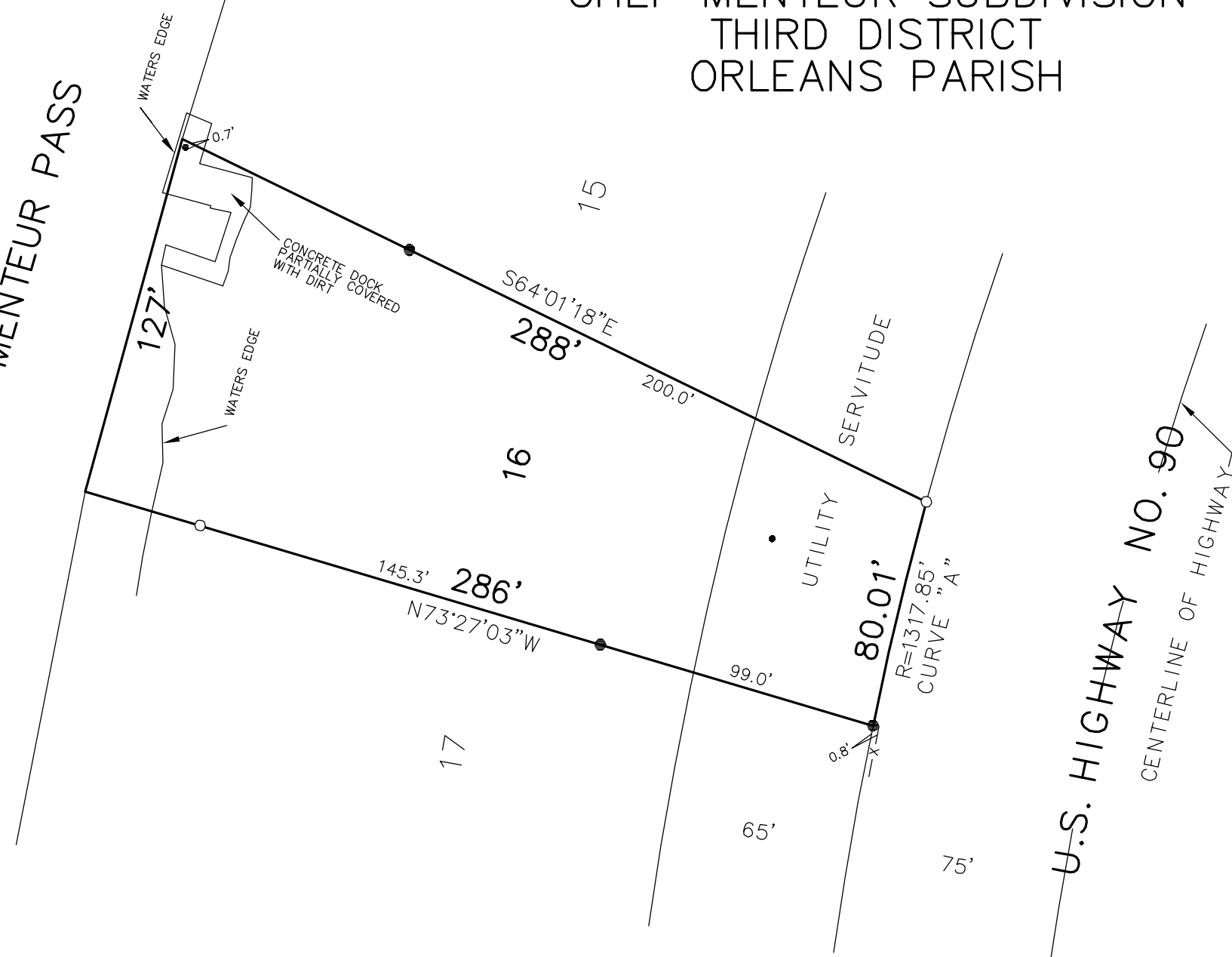

CURVE DATA

| CURVE | RADIUS | ARC | CHORD | CHORD BEARING |
|-------|----------|--------|--------|---------------|
| A | 1317.85' | 80.01' | 80.00' | S13°21'46"W |

GENERAL NOTES

1. THE PROPERTY BOUNDARY SURVEY SHOWN HEREON WAS MADE ON THE GROUND UNDER MY DIRECT SUPERVISION, AND IS IN ACCORDANCE WITH APPLICABLE STANDARDS OF PRACTICE FOR PROFESSIONAL LAND SURVEYORS AS STIPULATED IN THE LOUISIANA ADMINISTRATIVE CODE TITLE 46: LXI, CHAPTER 29, FOR A CLASS "C" SURVEY.
2. THIS SURVEY IS BASED ON MY RECORDS, AND TITLES AND SURVEYS PROVIDED BY THE CLIENT. NO SEARCH OF THE RECORDS WAS MADE TO DETERMINE THE EXISTENCE OF SERVITUDES OR INCUMBRANCES. ONLY SURFACE FEATURES WERE LOCATED.
3. BEARINGS SHOWN HEREON ARE IN ACCORDANCE WITH A SUBDIVISION PLAN OF CHEF MENTEUR SUBDIVISION BY PAUL J. KOCKE, SR., LAND SURVEYOR, DATED OCTOBER 7, 2020.

LEGEND

- DENOTES IRON ROD FOUND
- DENOTES IRON ROD SET
- DENOTES PILING

Survey for Claude Cutitto
March 12, 2024



Professional Land Surveyor

OFFICE OF
RAYMOND C. IMPASTATO
118 BLUEGILL DRIVE
SLIDELL, LA 70461
985 774-1955

SCALE: 1" = 50'