DOOR SCHEDULE

MK	WIDTH	HEIGHT	THK	DOOR MAT	FRAME MAT	RATED	REMARKS
100	(2) 3'-0"	8'-0"	1-3/4"	INSUL MTL	MTL	NR	
101	2'-8"	8'-0"	1-3/4"	MASONITE	WOOD	NR	
102	(2) 2'-6"	8'-0"	1-3/4"	MASONITE	WOOD	NR	
103	2'-6"	8'-0"	1-3/4"	MASONITE	WOOD	NR	
104	3'-0"	8'-0"	1-3/4"	MASONITE	WOOD	NR	
105	2'-0"	8'-0"	1-3/4"	MASONITE	WOOD	NR	
106	3'-0"	8'-0"	1-3/4"	INSUL MTL	MTL	NR	
107	(2) 9'-0"	7'-0"	-	MTL	MTL	NR	GARAGE DOOR

FINISH SCHEDULE

ROOM NAME	FLOOR	BASE	WALL	CEILING	REMARKS
FIRST FLOOR	LAMINATE WOOD	6" BASEBOARD	5/8" GYP BD	5/8" GYP BD	TYPE "X"
BATHROOMS	CERAMIC	CERAMIC	5/8" GYP BD	5/8" GYP BD	MOISTURE RESISTANT TYPE "X"
SECOND FLOOR	LAMINATE WOOD	6" BASEBOARD	5/8" GYP BD	5/8" GYP BD	TYPE "X"

WINDOW SCHEDULE

MK	SIZE	FRAME	TYPE	REMARKS
A	3'-0"W x 5'-0H	ALUM	OPERABLE	
B	4'-0"W x 4'-0"H	ALUM	-	TRANSOM WINDOW
C	2'-6"W x 5'-0"H	ALUM	OPERABLE	
D	5'-0"W x 2'-0"H	ALUM	-	TRANSOM WINDOW
E	4'-0"W x 1'-0"H	ALUM	-	TRANSOM WINDOW
F	2'-0"W x 2'-0"H	ALUM	-	TRANSOM WINDOW

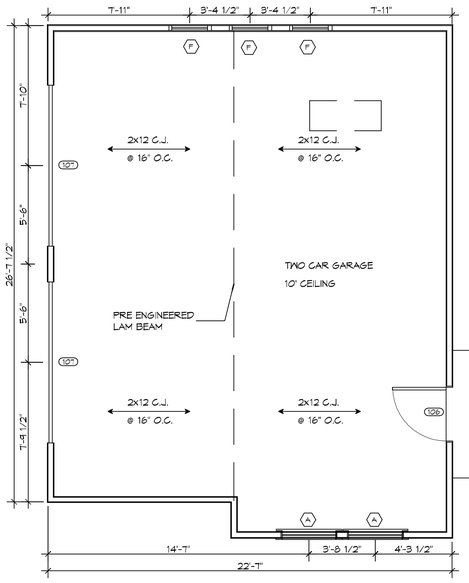

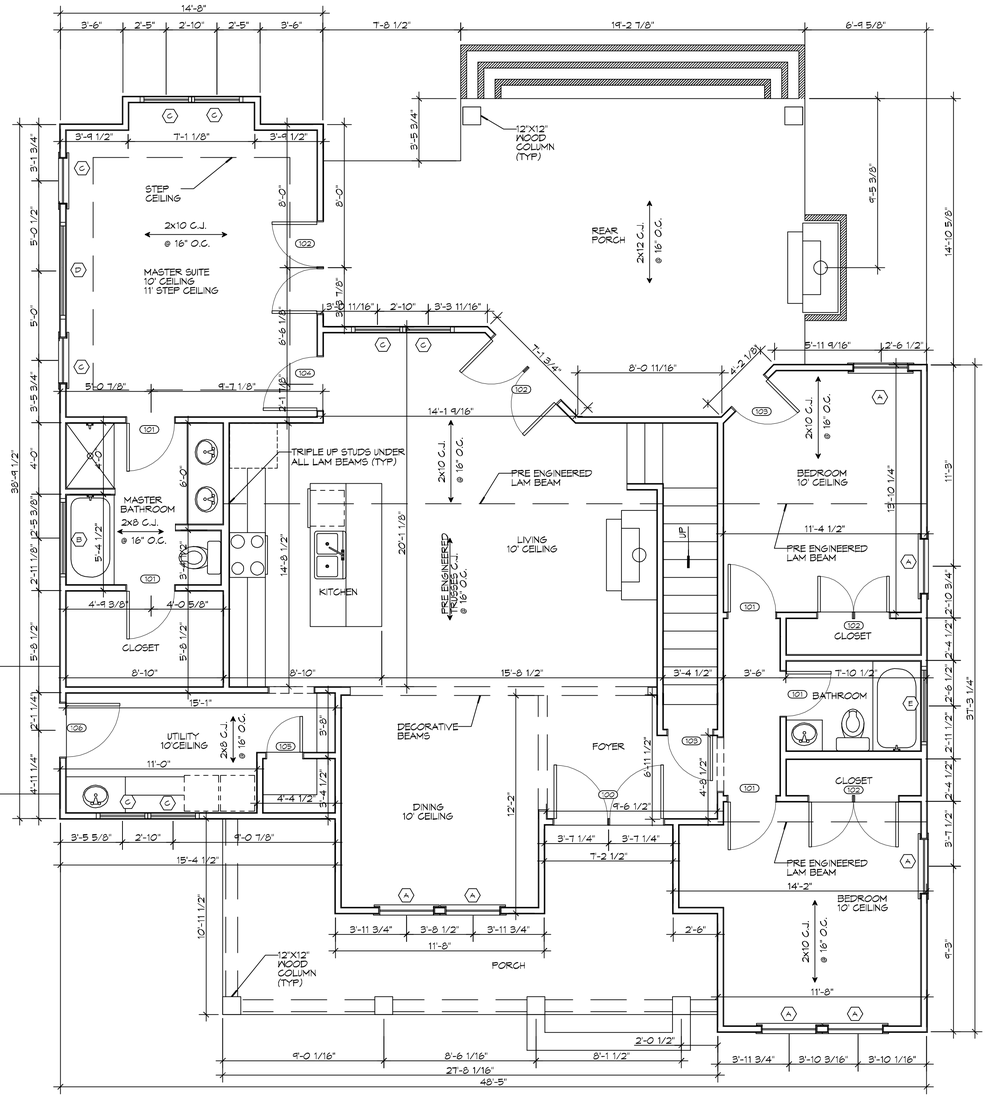

2 LEVEL 1
SCALE: 1/4"=1'-0"

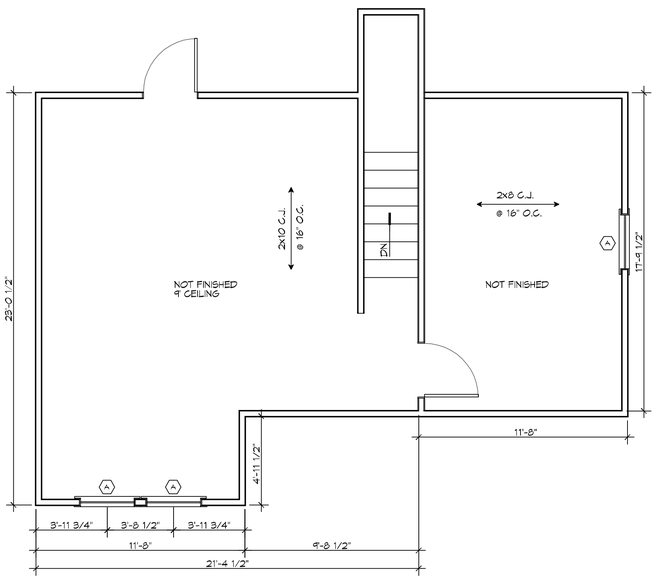

3 LEVEL 2
SCALE: 1/4"=1'-0"

DAMMON ENGINEERING, INC.
LOUISIANA & MISSISSIPPI
www.dammonengineering.com
info@dammonengineering.com
PH: 985.649.5832
Chief Engineer: Brian Mistich, PE
554 Old Spanish Trail
Slidell, LA 70458

REVISIONS

#	DESCRIPTION	DATE

SEAL:

NEW RESIDENTIAL
CRAIG BERGERON
HIKO COURT
DIAMONDHEAD, MS 39525

JOB No: 2019 | DATE: 08-26-2019
DRAWN BY: RLD | CHECKED BY: CKD

This design is the property and copyright owner, rights and of reproduction, distribution and publication are reserved by Dammon Engineering, Inc. Any reproduction, distribution and publication without the written consent of Dammon Engineering, Inc. is prohibited. All dimensions are to be verified on the job site prior to commencement of work. Do not scale drawings. Any discrepancies must be reported to the Engineer immediately. Drawings are not to be used for construction purposes until signed and sealed by the Engineer.

SHEET TITLE:
FLOOR PLANS
LEVEL 1 & LEVEL 2

DRAWING NUMBER:
A101

SHEET No: 4 of 10