

D:\A\101 - RESIDENTIAL\303 Dammon\303 Dammon.dwg
 PLOT DATE: 06-04-2022 10:48:32 AM
 User: brian.mistich

WINDOW SCHEDULE

MK	SIZE	FRAME	TYPE	REMARKS
A	3'-0" W x 6'-0" H	FIBERGLASS	OPERABLE	DOUBLE HUNG
B	4'-0" W x 5'-6" H	FIBERGLASS	FIXED	PICTURE WINDOW
C	2'-8" W x 5'-6" H	FIBERGLASS	OPERABLE	DOUBLE HUNG
D	3'-0" W x 1'-4" H	FIBERGLASS	FIXED	TRANSOM WINDOW
E	4'-0" W x 1'-4" H	FIBERGLASS	FIXED	TRANSOM WINDOW
F	2'-0" W x 2'-0" H	FIBERGLASS	FIXED	PICTURE WINDOW, *SEE ELEVATIONS
G	2'-0" W x 5'-6" H	FIBERGLASS	OPERABLE	DOUBLE HUNG
H	2'-0" W x 6'-0" H	FIBERGLASS	OPERABLE	DOUBLE HUNG
I	2'-6" W x 4'-0" H	FIBERGLASS	OPERABLE	DOUBLE HUNG
J	2'-0" W x 4'-0" H	FIBERGLASS	OPERABLE	DOUBLE HUNG, *SEE ELEVATIONS
K	3'-0" W x 5'-6" H	FIBERGLASS	OPERABLE	DOUBLE HUNG
L	2'-0" W x 3'-6" H	FIBERGLASS	OPERABLE	DOUBLE HUNG, *SEE ELEVATIONS

DOOR SCHEDULE

MK	WIDTH	HEIGHT	THK	DOOR MAT	FRAME MAT	REMARKS
100	(2) 3'-0"	8'-0"	1-3/4"	INSUL MTL	MTL	
101	2'-8"	8'-0"	1-3/4"	MASONITE	WOOD	
102	(2) 2'-0"	8'-0"	1-3/4"	MASONITE	WOOD	
103	2'-6"	8'-0"	1-3/4"	MASONITE	WOOD	
104	2'-8"	8'-0"	1-3/4"	MASONITE	WOOD	BARN DOOR
105	(2) 3'-0"	8'-0"	1-3/4"	INSUL MTL	MTL	
106	3'-0"	8'-0"	1-3/4"	INSUL MTL	MTL	
107	(2) 9'-0"	8'-0"	-	MTL	MTL	GARAGE DOOR
108	2'-0"	8'-0"	1-3/4"	INSUL MTL	MTL	

FINISH SCHEDULE

ROOM NAME	FLOOR	BASE	WALL	CEILING	REMARKS
FIRST FLOOR	LAMINATE WOOD	T BASEBOARD	1/2" GYP BD	1/2" GYP BD	
BATHROOMS	CERAMIC	CERAMIC	1/2" GYP BD	1/2" GYP BD	MOISTURE RESISTANT

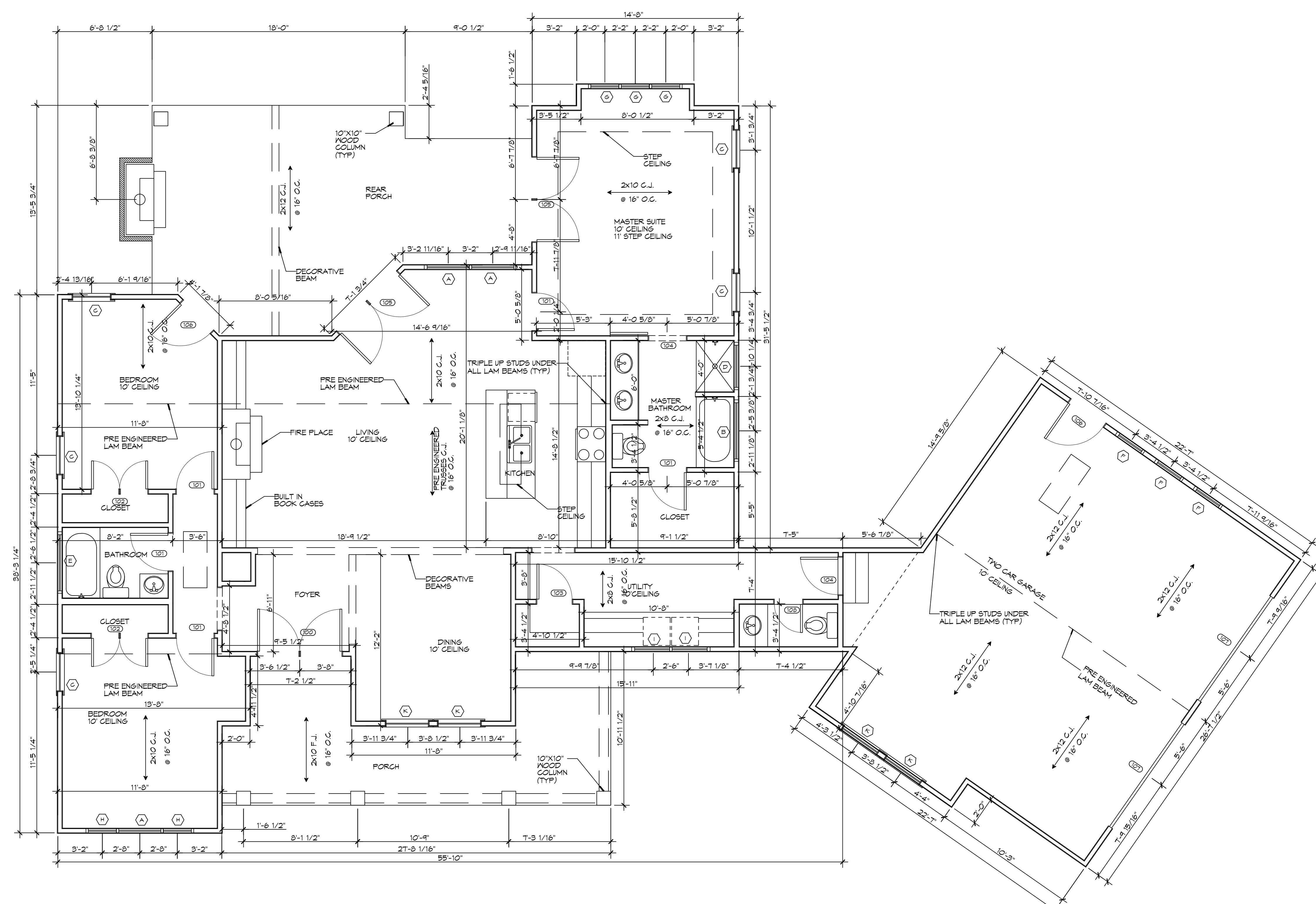

3 FLOOR PLAN
SCALE: 1/4"=1'-0"

DAMMON
ENGINEERING, INC.
 LOUISIANA & MISSISSIPPI
 Chief Engineer: Brian Mistich, PE
 554 Old Spanish Trail
 Slidell, LA 70458
 www.dammonengineering.com
 info@dammonengineering.com
 PH: 985.649.5832

#	DESCRIPTION	DATE

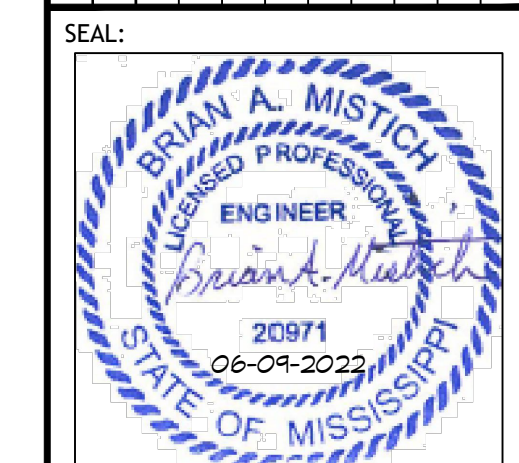

NEW RESIDENTIAL
CRAIG BERGERON
 6410 HMC COURT
 DUNWOODY, MS 39225
 JOB No: 303
 DRAWN BY: RLD
 DATE: 06-04-2022
 CHECKED BY: CKD

SHEET TITLE:
 FLOOR PLAN
 DRAWING NUMBER:
A101
 SHEET No: 4 of 10