

- ### DEMOLITION NOTES
1. REMOVE ALL ELECTRICAL EQUIPMENT.
 2. REMOVE CEILING AS NEEDED.
 3. REMOVE ROOF AS NEEDED.
 4. REMOVE EXISTING SLIDING GLASS DOOR. INSTALL NEW STUDS, SHEET ROCK, INSULATION, EXTERIOR SHEATHING, & STUCCO TO MATCH EXISTING.
 5. REMOVE STAIRS AND ALL ASSOCIATED MATERIALS.
 6. REMOVE STORM SHUTTERS AND RAILING AS NEEDED.
 7. REMOVE STUCCO FROM AROUND THE COLUMNS.
 8. INSTALL NEW WINDOW AND STUCCO TO MATCH EXISTING.

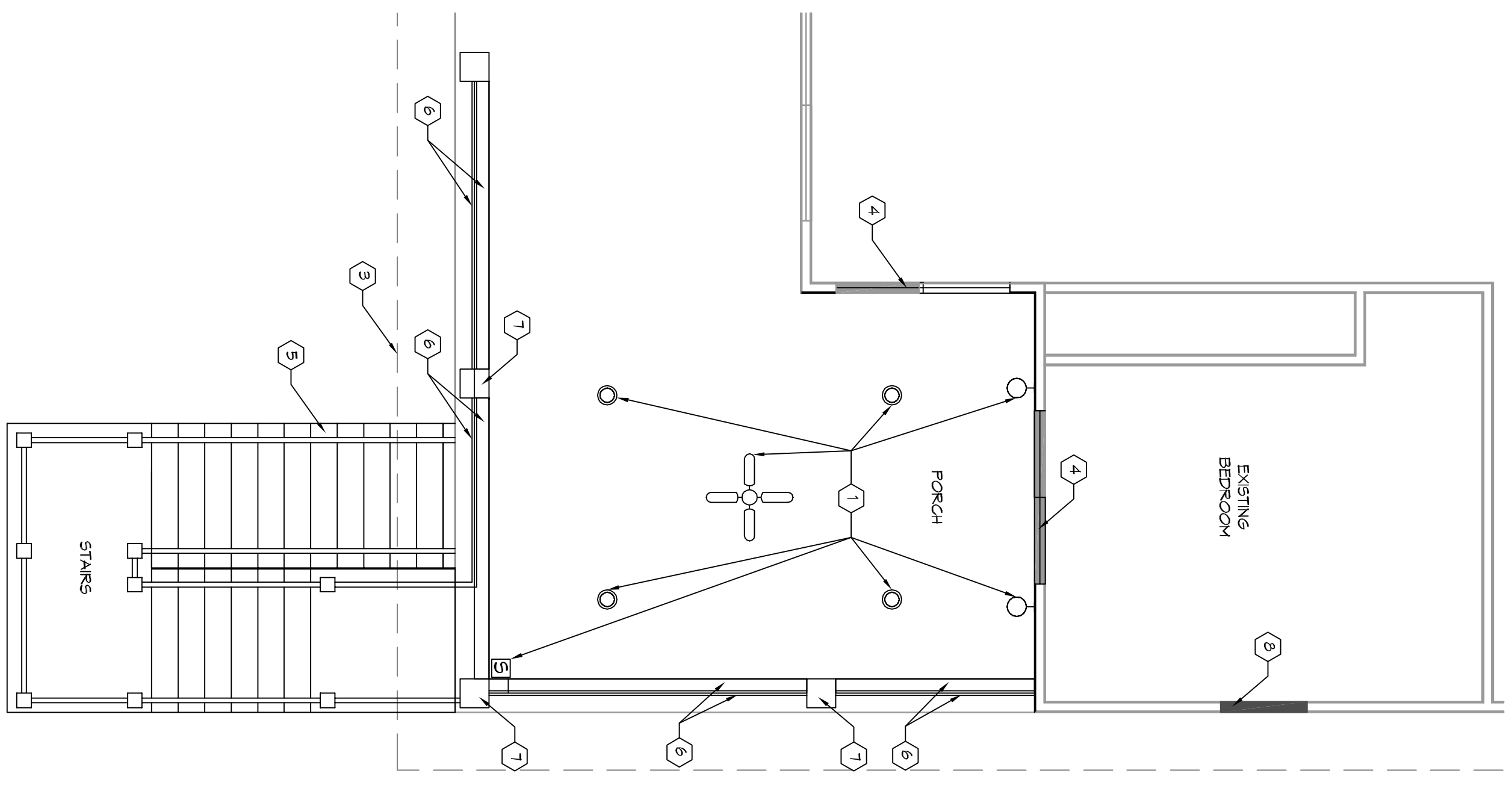

6 SECOND LEVEL DEMO PLAN
SCALE: 1/4" = 1'-0"

ARCHITECTURAL

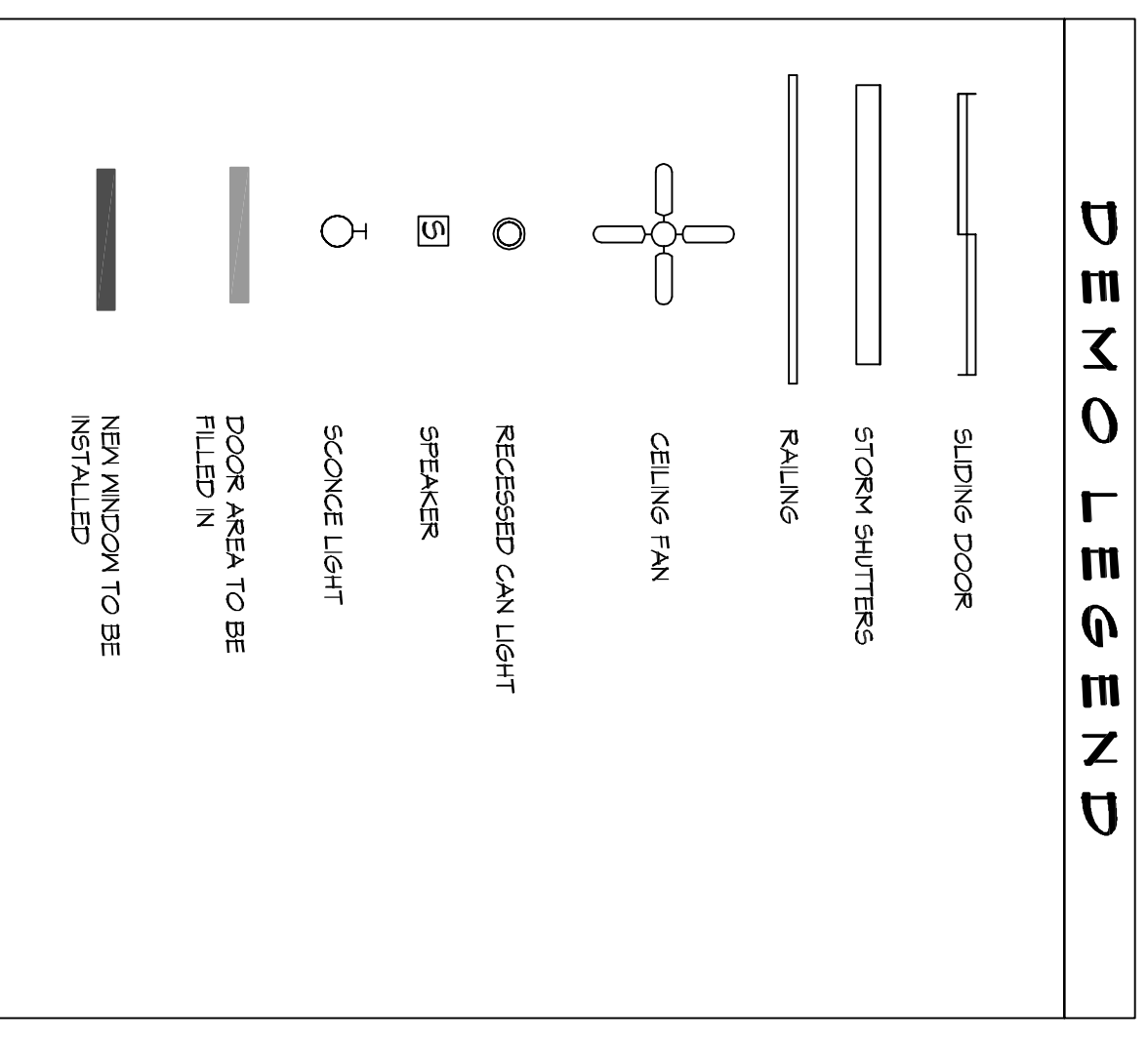
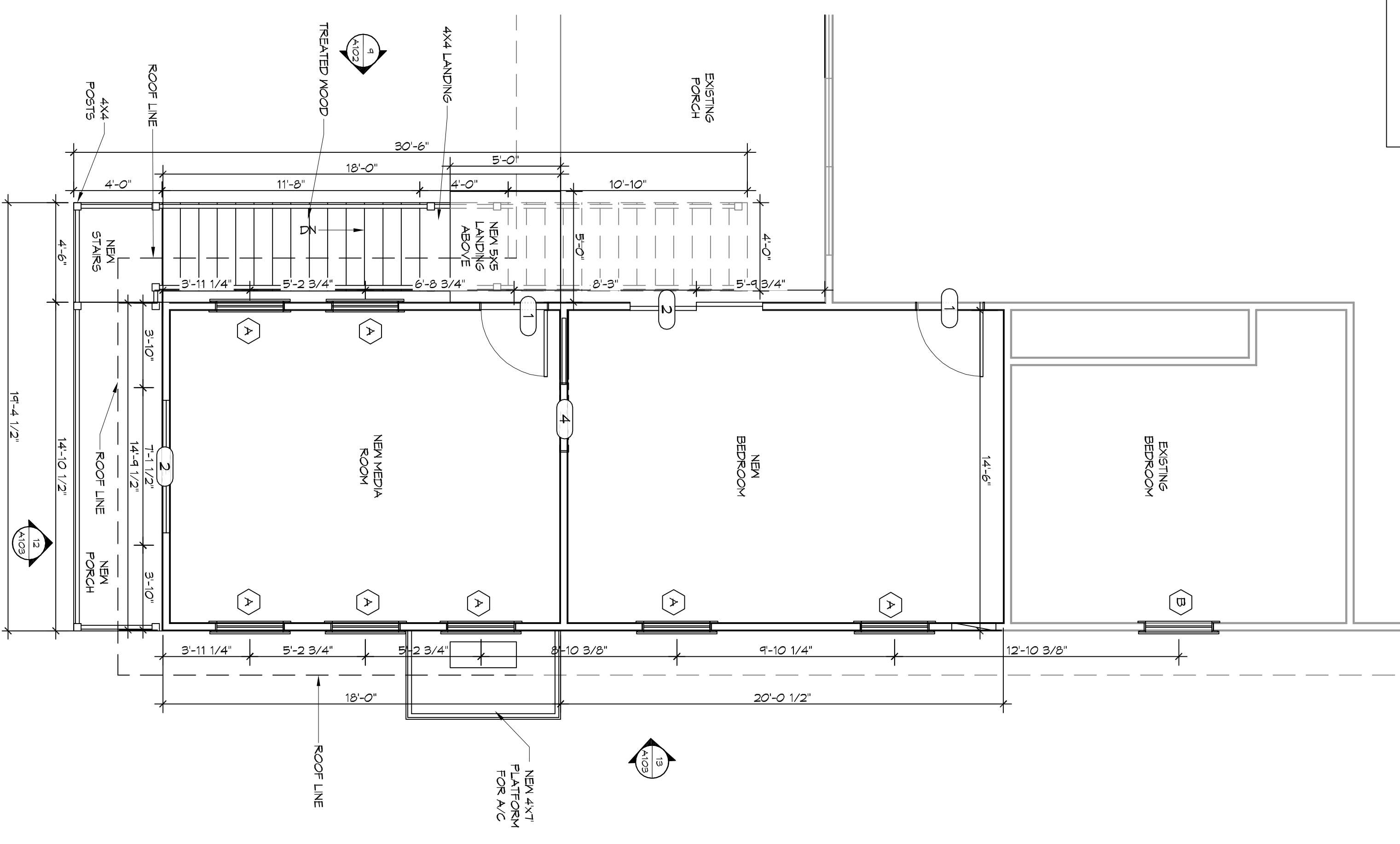

7 SECOND LEVEL
SCALE: 1/4" = 1'-0"

ARCHITECTURAL

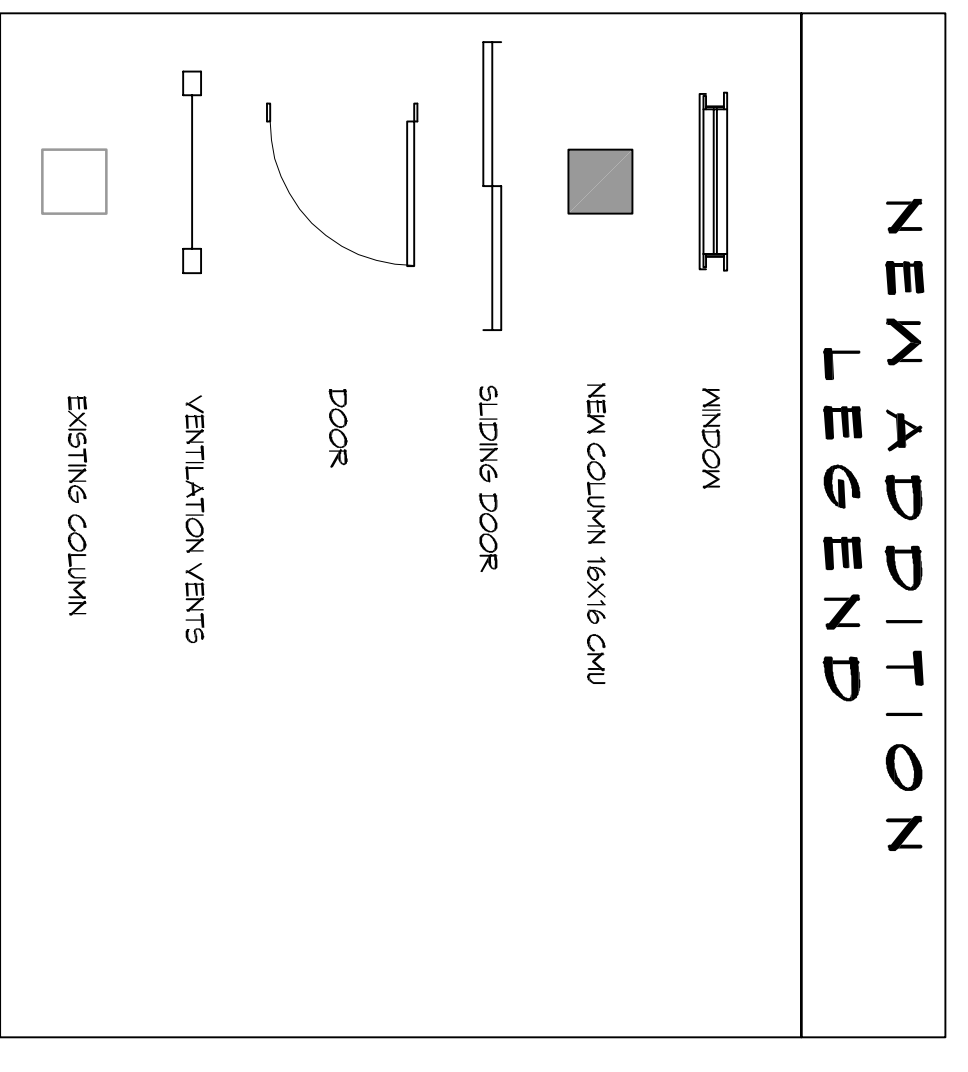

DOOR SCHEDULE

NUMBER	SIZE	NOTE
1	3'-0"x6'-8"	NEW HOLLOW METAL DOOR
2	6'-0"x6'-10"	RELOCATED SLIDING GLASS DOORS
3	10'-0"x10'-0"	NEW ROLL-UP DOOR
4	3'-0"x6'-8"	NEW POCKET DOOR

WINDOW SCHEDULE

LETTER	SIZE	NOTE
A	3'-0"x6'-0"	ALL WINDOW GLASS TO BE DOUBLE INSULATED GLASS TO MATCH EXISTING
B	2'-0"x3'-8"	ALL WINDOW GLASS TO BE DOUBLE INSULATED GLASS TO MATCH EXISTING
C	VARIABLES	EXISTING VENTILATION VENTS TO BE RELOCATED

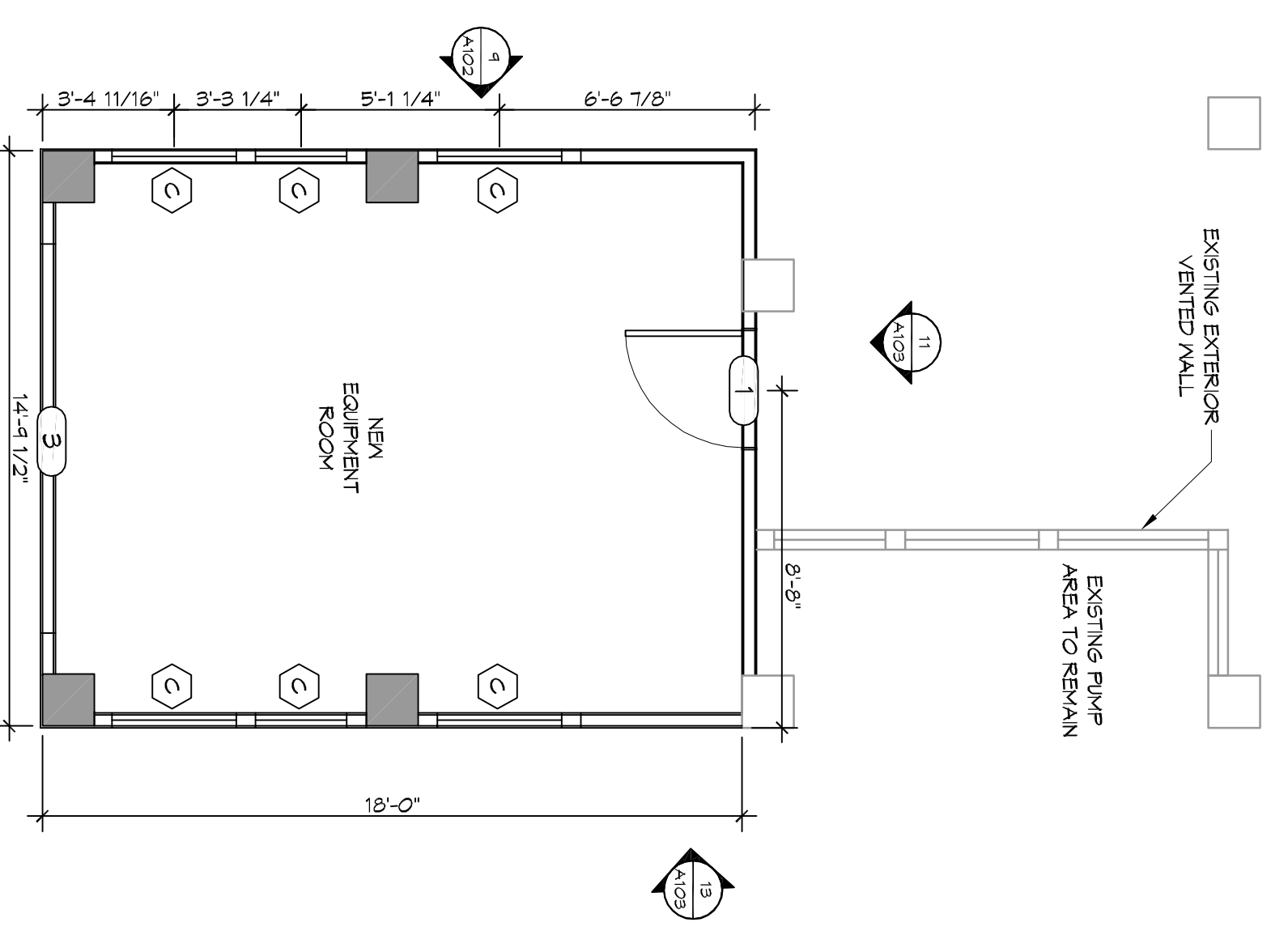

8 FIRST LEVEL
SCALE: 1/4" = 1'-0"

ARCHITECTURAL



554 Old Spanish Trail
Slidell, LA 70458
PH: 985.649.5832
www.dammonengineering.com
info@dammonengineering.com
Fax: 985.641.5950

REVISIONS		DATE
#	DESCRIPTION	



HUGHIAMON

206 MARLIN DRIVE
SLIDELL LOUISIANA

JOB No: 2018 DATE: 10-30-2018

DRAWN BY: JAGMN CHECKED BY: KGD

306 MARLIN DRIVE
SLIDELL LOUISIANA

SHEET TITLE:
FLOOR PLAN

DRAWING NUMBER:

A101

SHEET No: 4 of 4