







**DEMOLITION NOTES**

1. REMOVE ALL ELECTRICAL EQUIPMENT.
2. REMOVE CEILING AS NEEDED.
3. REMOVE ROOF AS NEEDED.
4. REMOVE EXISTING SLIDING GLASS DOOR. INSTALL NEW STUDS, SHEET ROCK, INSULATION, EXTERIOR SHEATHING, & STUCCO TO MATCH EXISTING.
5. REMOVE STAIRS AND ALL ASSOCIATED MATERIALS.
6. REMOVE STORM SHUTTERS AND RAILING AS NEEDED.
7. REMOVE STUCCO FROM AROUND THE COLUMNS.
8. INSTALL NEW WINDOW AND STUCCO TO MATCH EXISTING.

**DEMO LEGEND**

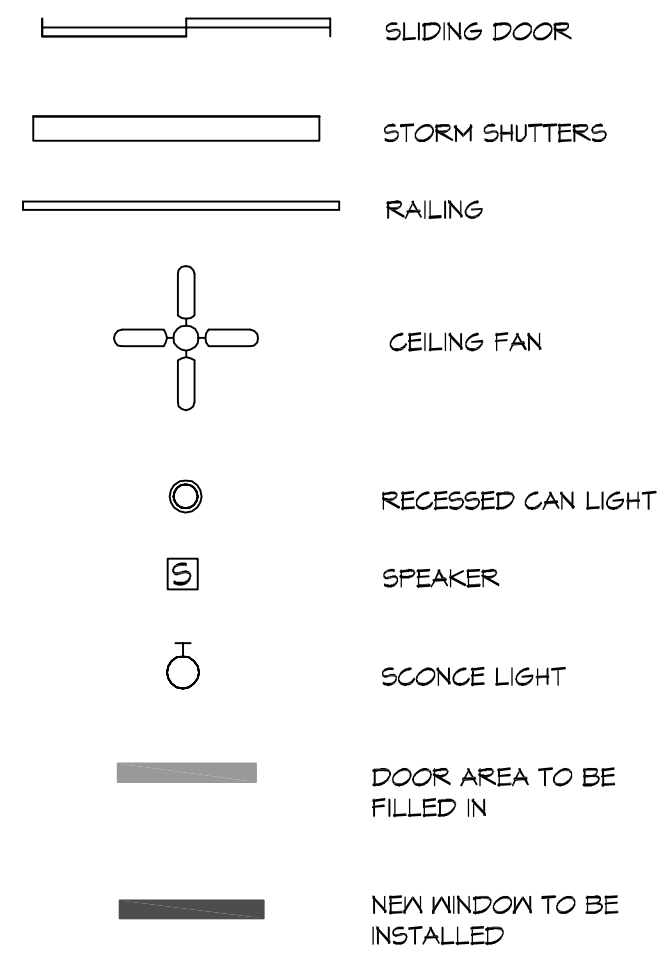

DOOR SCHEDULE		
NUMBER	SIZE	NOTE
1	3'-0" X 6'-8"	NEW HOLLOW METAL DOOR
2	6'-0" X 6'-10"	RELOCATED SLIDING GLASS DOORS
3	10'-0" X 10'-0"	NEW ROLL-UP DOOR
4	3'-0" X 6'-8"	NEW POCKET DOOR

WINDOW SCHEDULE		
LETTER	SIZE	NOTE
A	3'-0" X 6'-0"	ALL WINDOW GLASS TO BE DOUBLE INSULATED GLASS TO MATCH EXISTING
B	2'-0" X 3'-8"	ALL WINDOW GLASS TO BE DOUBLE INSULATED GLASS TO MATCH EXISTING
C	VARIABLES	EXISTING VENTILATION VENTS TO BE RELOCATED

**NEW ADDITION LEGEND**

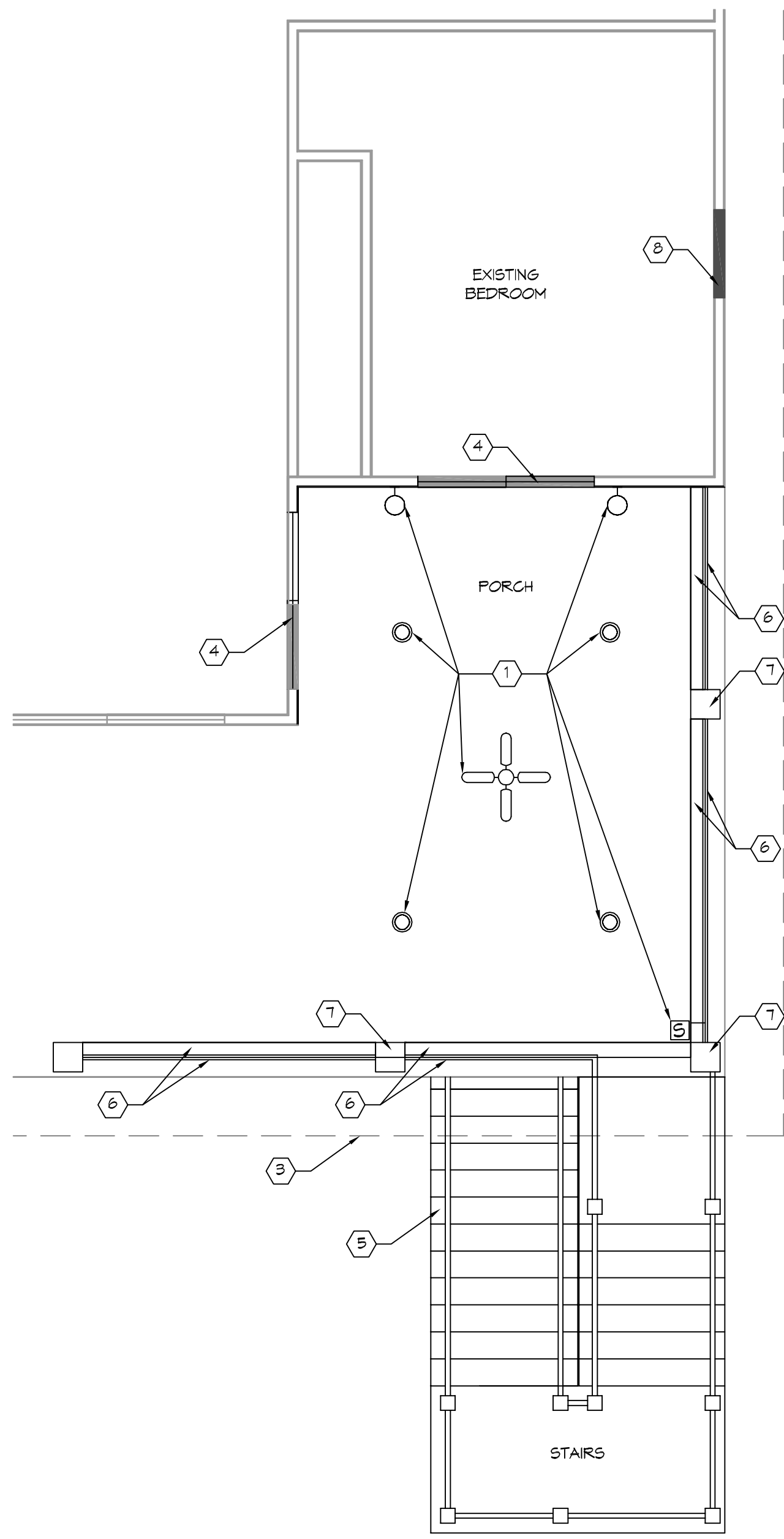
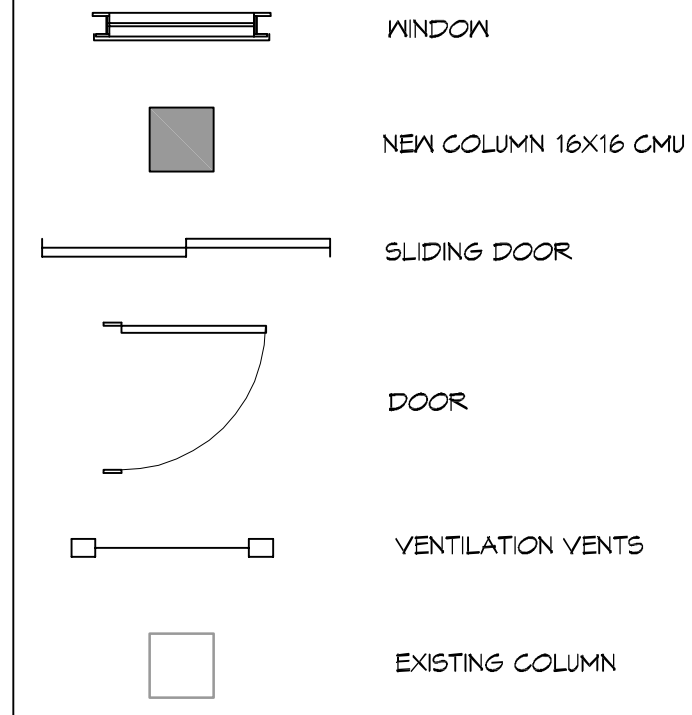

**6 SECOND LEVEL DEMO PLAN**  
SCALE: 1/4" = 1'-0"

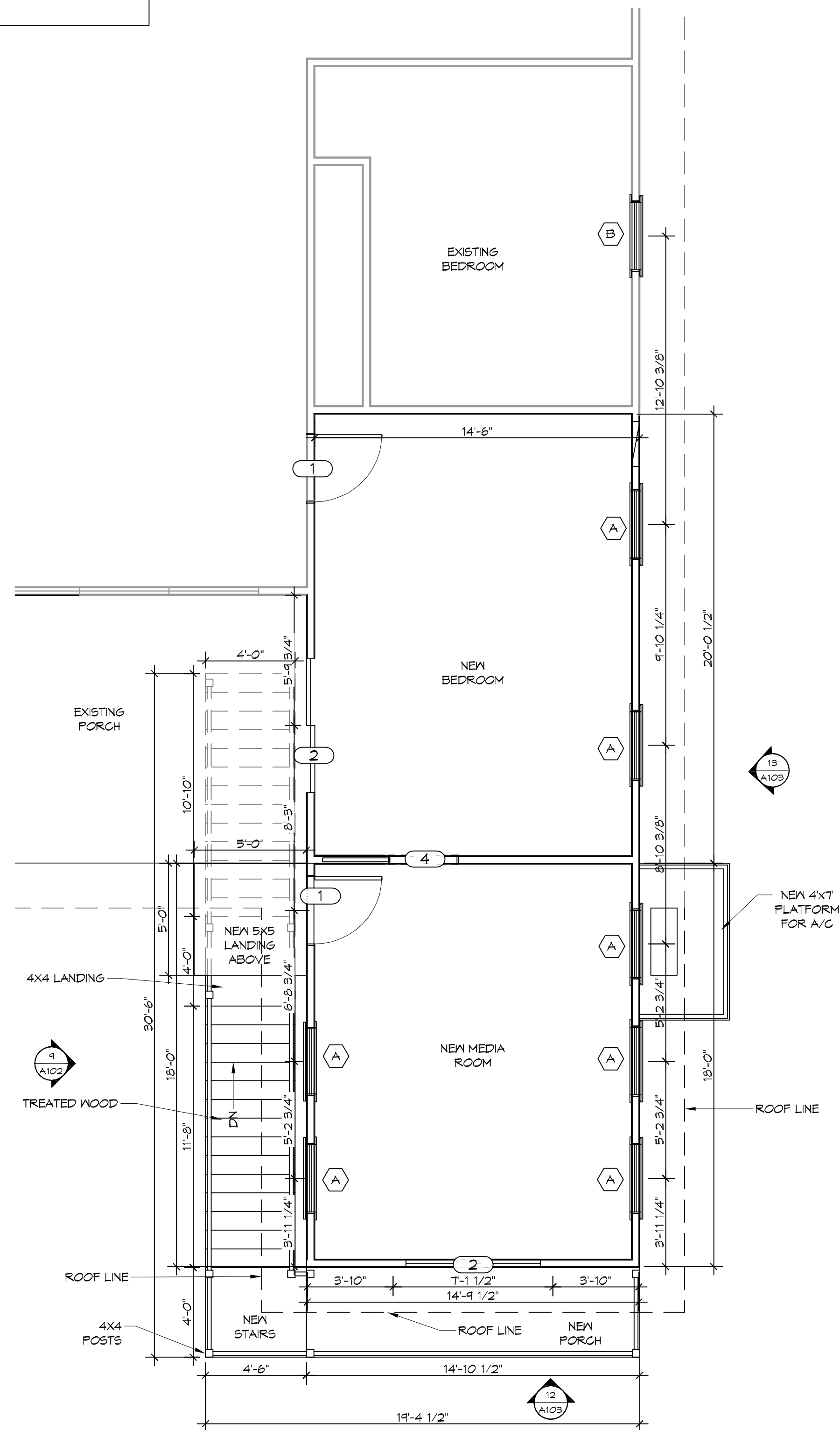

**7 SECOND LEVEL**  
SCALE: 1/4" = 1'-0"

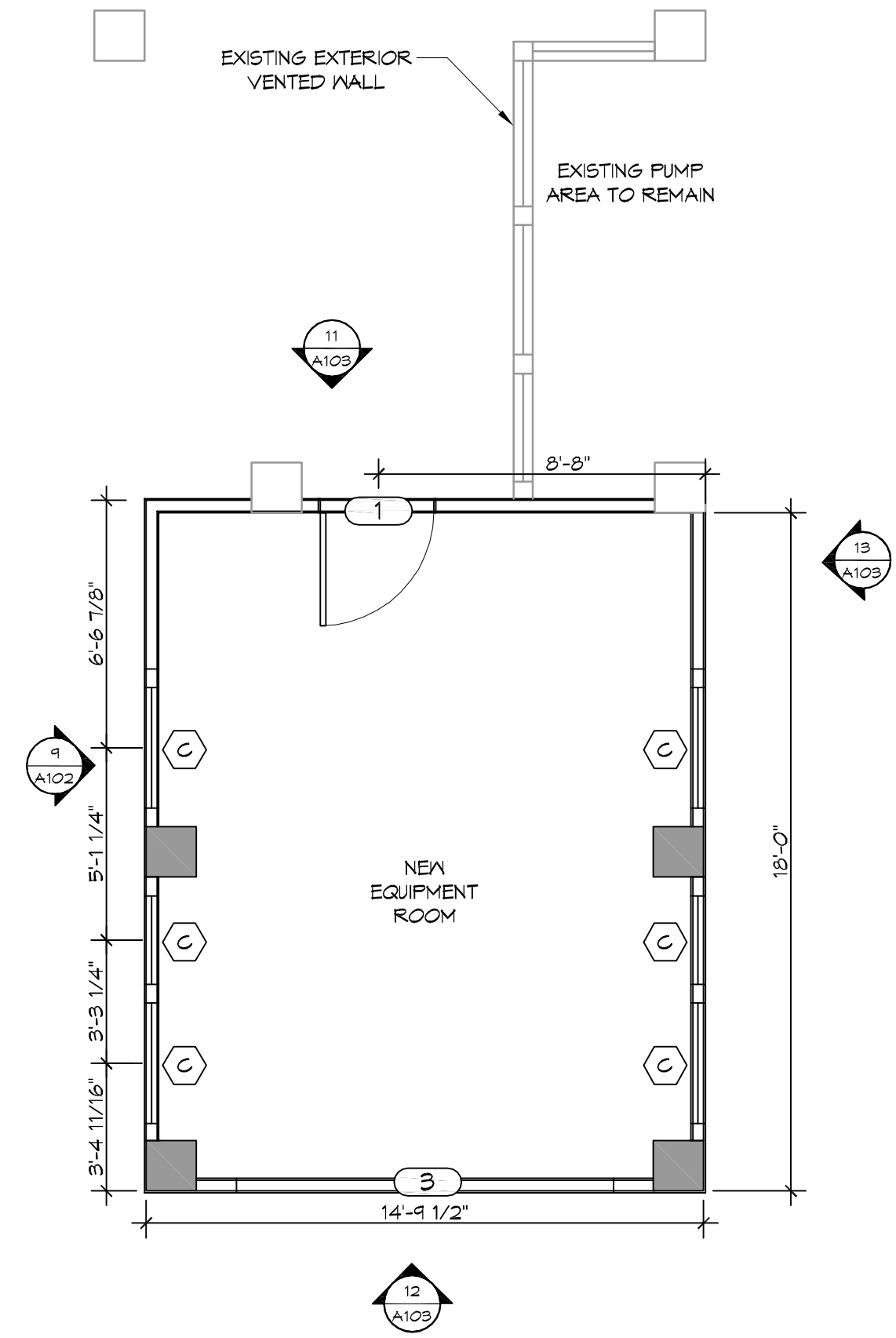

**8 FIRST LEVEL**  
SCALE: 1/4" = 1'-0"

**DAMMON ENGINEERING, INC.**

www.dammonengineering.com  
info@dammonengineering.com  
554 Old Spanish Trail  
Slidell, LA 70458  
PH: 985.649.3832  
FAX: 985.641.9990

REVISIONS	DATE	DESCRIPTION
#		



**N O R T H  
H E A R T H  
J U G H  
H**

206 MARLIN DRIVE  
SLIDELL, LOUISIANA  
JOB No: 2018 | DATE: 10-30-2018  
DRAWN BY: JAGMKL | CHECKED BY: CKD

SHEET TITLE:  
**FLOOR PLAN**

DRAWING NUMBER:  
**A101**

SHEET No: 4 of 7





