WINDOW SCHEDULE

MARK	SIZE	TYPE	REMARKS
A	36"X72"	MATCH EXISTING	DOUBLE GLAZED INSULATED

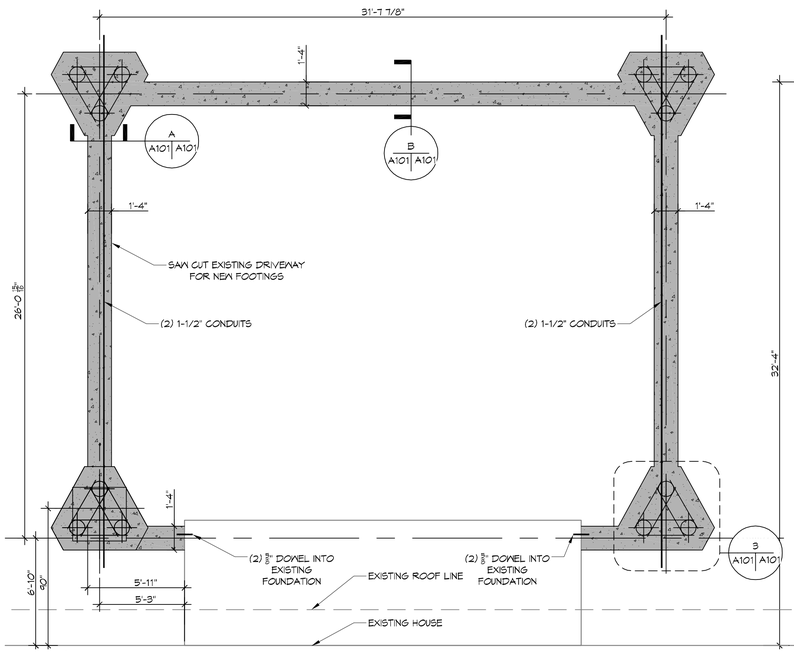

1 A101|A101 **FOUNDATION PLAN**
SCALE: 1/4" = 1'-0" STRUCTURAL

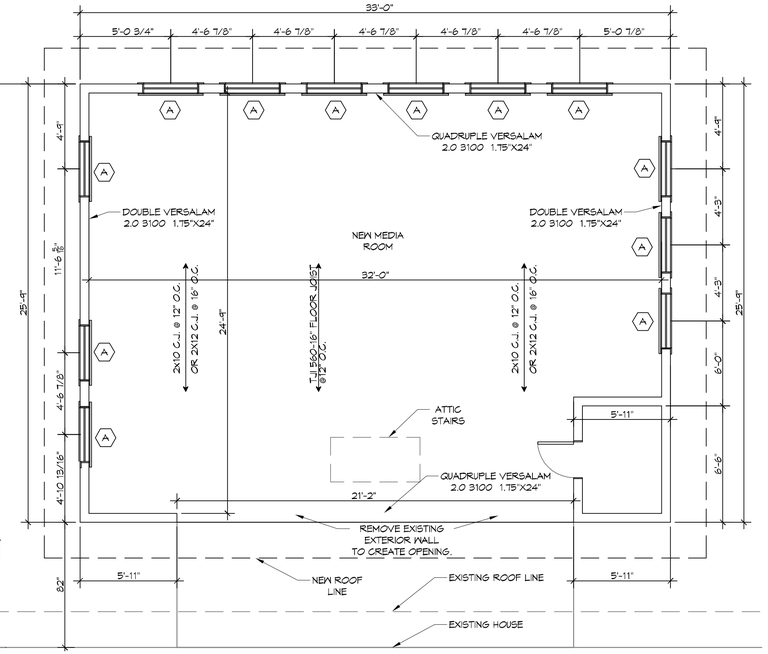

2 A101|A101 **SECOND LEVEL ADDITION**
SCALE: 1/4" = 1'-0" ARCHITURAL

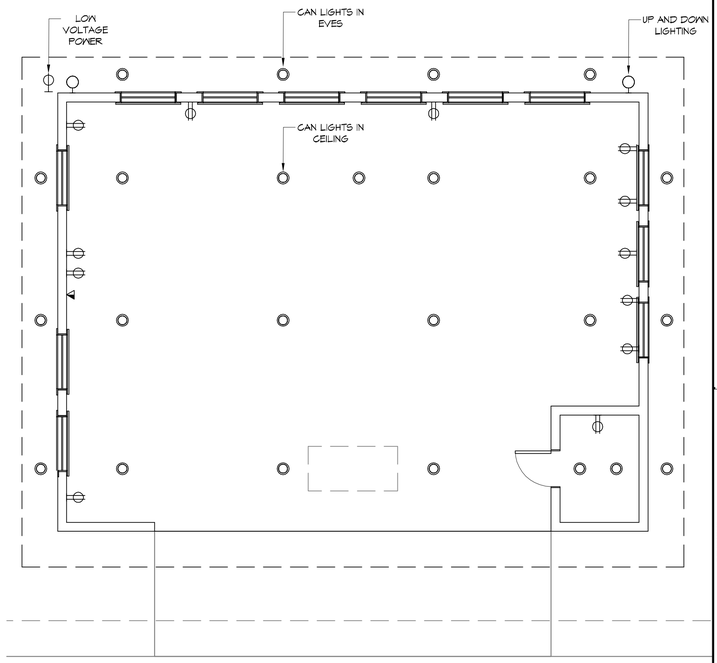

LIGHTINGAND POWER PLAN
SCALE: 1/4" = 1'-0" POWER

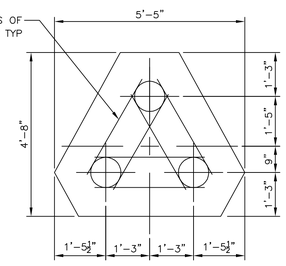

3 A101|A101 **DETAIL**
SCALE: 1/4" = 1'-0" PILE CAP

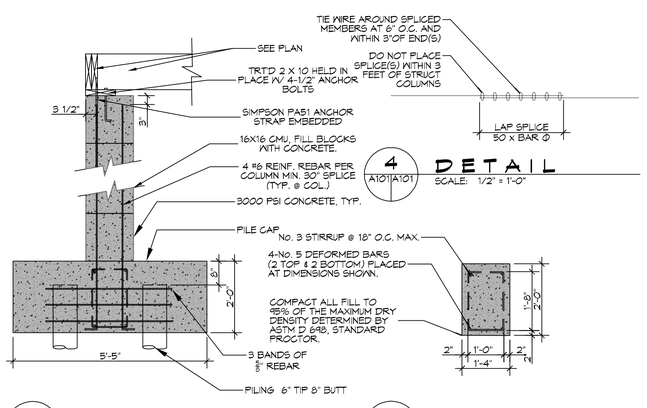

4 A101|A101 **DETAIL**
SCALE: 1/2" = 1'-0"

A A101|A101 **SECTION**
SCALE: 1/2" = 1'-0"

B A101|A101 **SECTION**
SCALE: 1/2" = 1'-0"

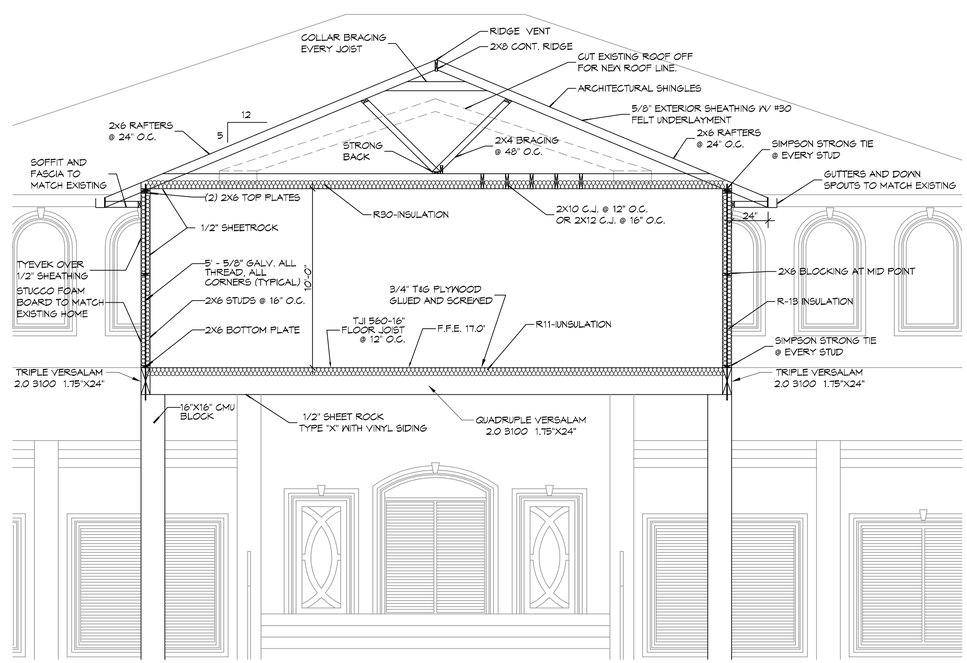

SECTION ADDITION
SCALE: 1/4" = 1'-0" FRAMING

FOUNDATION NOTES

1. ALL DIMENSIONS ARE EDGE OF CONCRETE (EOC) TO EDGE OF CONCRETE (EOC) UNLESS NOTED OTHERWISE.
2. VERIFY ALL PLUMBING ROUGH-IN LOCATIONS ON ARCHITECTURAL DWGS.
3. CONCRETE MIX SHALL HAVE A MINIMUM COMPRESSIVE STRENGTH OF 3000 PSI AT 28 DAYS. CONCRETE MIX SHALL BE IN ACCORDANCE WITH ACI-318.
4. ALL CONVENTIONAL REINFORCING STEEL SHALL MEET ASTM-A615 (GRADE 60).
5. ONE LAYER OF POLYETHYLENE VAPOR BARRIER SHALL BE PLACED UNDER ALL CONCRETE. VAPOR RETARDER TO BE MINIMUM .006.
6. ALL REINFORCING STEEL AND MESH SHALL BE SECURELY SUPPORTED TO PREVENT BOTH VERTICAL AND HORIZONTAL MOVEMENT DURING CONCRETE PLACEMENT.
7. THE CONTRACTOR SHALL VERIFY ALL DROPS, OFFSETS, BRICK LEDGES, DIMENSIONS AND CONFIGURATIONS. CONTRACTOR MUST BE RESPONSIBLE FOR SAME.
8. GRADE BEAM DIMENSIONS MAY VARY BY -5%, +20%.
9. REMOVE ANY AND ALL BAD SOIL IN FOOT PRINT AND REPLACE WITH A4 SELECT.
10. ALL SOIL BELOW SLAB SHALL RECEIVE TERMITE TREATMENT.

PILING NOTES

1. ALL PILES SHALL BE PRESSURE-TREATED ROUND TIMBER PILES CONFORMING TO ASTM D25.
2. TREATED 6" TIP 8" BUTT PILE DRIVEN 35' OR REFUSAL & TEST OUT AT A MAXIMUM ALLOWABLE SINGLE LOAD PILE TIP CAPACITY (WITHOUT EMBEDMENT INVESTIGATIONS) AT 5 TONS
3. NO FIELD SUPERVISION OR INSPECTION PROVIDED UNDER THIS SEAL UNLESS OTHERWISE NOTED.
4. PILE LAYOUT MAY BE MODIFIED DUE TO ACTUAL DRIVING CONDITIONS. ENGINEER TO BE NOTIFIED ON ANY MODIFICATION.
5. A PILE BLOW COUNT LOG OF ALL PILES IS TO BE SUBMITTED TO THE ENGINEER OF RECORD. FAILURE TO SUBMIT SAID LOG WILL RELEASE THE ENGINEER OF ALL RESPONSIBILITY.
6. USE DROP HAMMER OR SINGLE ACTING AIR HAMMER DELIVERING 7,500 FT-LBS OF ENERGY PER BLOW, RAM WEIGHT OF DROP HAMMER SHALL NOT EXCEED 2,500 TO 3,000 LBS AND THE DROP SHOULD NOT EXCEED 3 FT., AT MINIMUM OF 25 BLOWS PER FOOT. IF THE DROP EXCEEDS 3 FT., CONTACT ENGINEER FOR INSTRUCTIONS.

DESIGN CRITERIA

THE CONSTRUCTION FOR SAID RESIDENCE, WHERE BASIC WIND SPEED IS 130 MILES PER HOUR, WIND EXPOSURE ZONE C, IS DESIGNED IN ACCORDANCE WITH: AMERICAN FOREST AND PAPER ASSOCIATION (AF&PA) WOOD FRAME CONSTRUCTION MANUAL FOR ONE AND TWO FAMILY DWELLINGS (WFCM) 2001 EDITION AS WELL AS THE INTERNATIONAL RESIDENTIAL CODE (IRC) 2015 EDITION

DAMMON ENGINEERING, INC.
554 Old Spanish Trail
Slidell, LA 70458
PH: 985.649.5832
www.dammonengineering.com
info@dammonengineering.com
Fax: 985.641.5950

#	DESCRIPTION	REVISIONS	DATE

SEAL:

STATE OF LOUISIANA — BRIAN A. MISTICH, License No. 30187, PROFESSIONAL ENGINEER

This drawing is the property of Dammon Engineering, and all designs and specifications contained herein, or on any other drawings or specifications prepared by Dammon Engineering, are the property of Dammon Engineering, and are not to be used in any way without the written consent of Dammon Engineering. Any reproduction of this drawing, or any part thereof, without the written consent of Dammon Engineering, is prohibited. Dammon Engineering, in good standard, with their knowledge of architecture and construction, has prepared these drawings and specifications to the best of their knowledge and ability.

ZONAIEIIGI

206 MARLIN DRIVE
SLIDELL LOUISIANA

JOB No:	2021	DATE:	01-08-2021
DRAWN BY:	JAS/WV	CHECKED BY:	CKD

SHEET TITLE:
FLOOR PLAN

DRAWING NUMBER:
A101

SHEET No: 2 of # 4

FILE NAME: J:_-RESIDENTIAL\Slidell_Renov 206 Marlin Drive\Working dwgs\A101 - Floor plan.dwg PLOT DATE & TIME: Tuesday, February 2, 2021 9:29:23 AM