

**OPTIONAL METAL ROOFING**

OPTIONAL METAL ROOFING SHALL BE 29 GAGE OVER ONE PLY 15# FELT OVER 1/2" OSB SHEATHING WITH 29 GAGE RIDGE CAP, EAVE TRIM AND RAKE TRIM. SCREEN CLOSURE OVER RIDGE OPENING.

**ROOF SHEATHING**  
 TRUSSES 16" O.C. 1/2" OSB  
 TRUSSES 24" O.C. 5/8" OSB  
**ROOF VENT**  
 FIBERGLASS: ALUMINUM RIDGE CAP W/ SCREEN  
 METAL: 26 GAGE RIDGE CAP W/ SCREEN BELOW  
 FASTENERS SHALL COMPLY WITH TABLE R602.3(1) AND SHALL BE GALVANIZED RING SHANK.

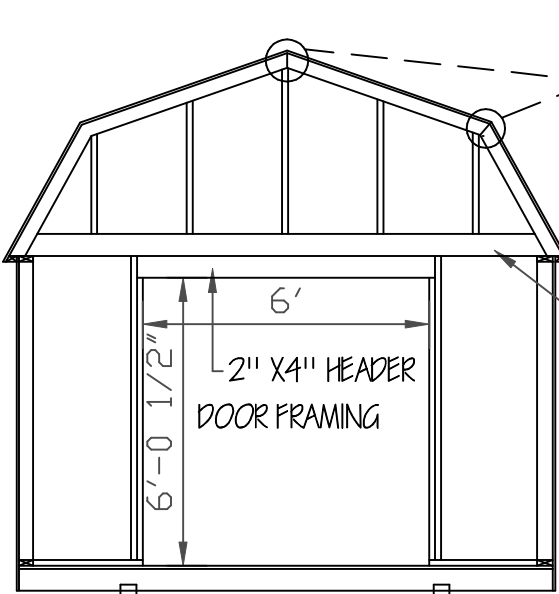

Section -- A

WINDOW HEADERS SHALL BE 2 - 2" X 4" WIDTH VERTICAL AND DOORS 2 - 2" X 6" WIDTH VERTICAL

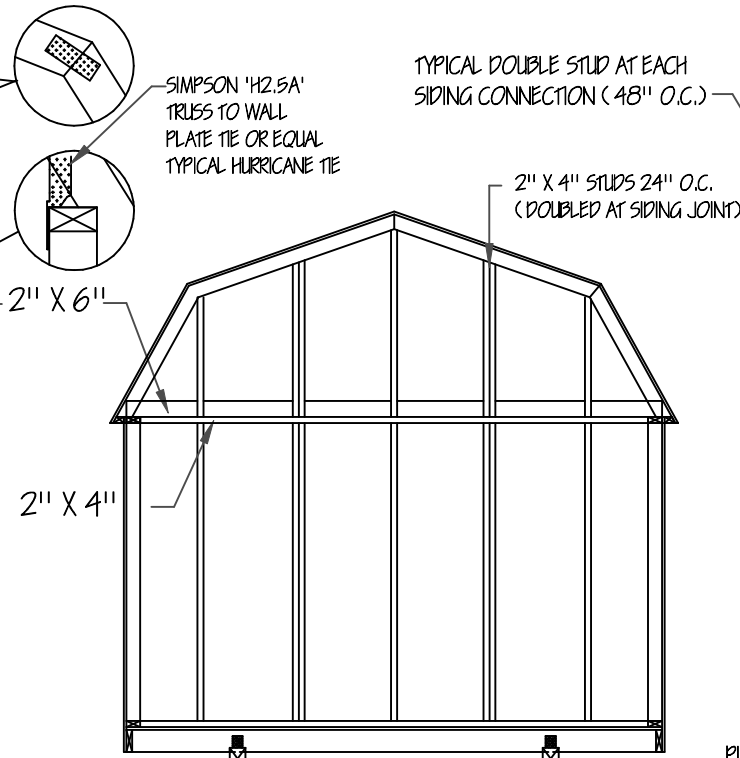

Section -- B

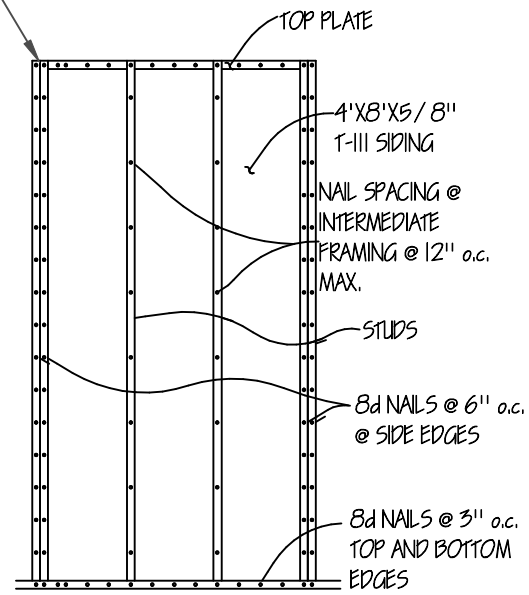

PLYWOOD SHEATHING PANELS SHALL OVERLAP THE TOP MEMBER AND THE BOTTOM PLATE BY 1 1/2" AND A SINGLE ROW OF FASTENERS SHALL BE PLACED 3/4" FROM PANEL EDGE.  
**WALL SHEATHING ATTACHMENT**

**WALL FRAMING**

**NOTES:**

WOOD TRUSSES SHALL COMPLY WITH R 502.11 AND DESIGN SHALL COMPLY WITH ANSI/ TP11 AND APPROVED ACCORDING TO R 106.1. (R = INTERNATIONAL BUILDING CODE)

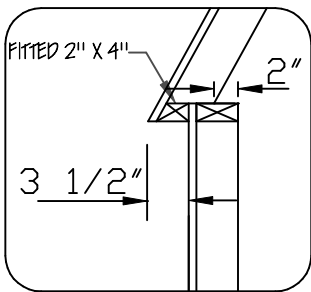

CONTINUOUS ALUMINUM SOFFIT VENT EACH SIDE

FASTENERS SHALL COMPLY WITH TABLE R602.3(1) AND SHALL BE GALVANIZED RING SHANK.

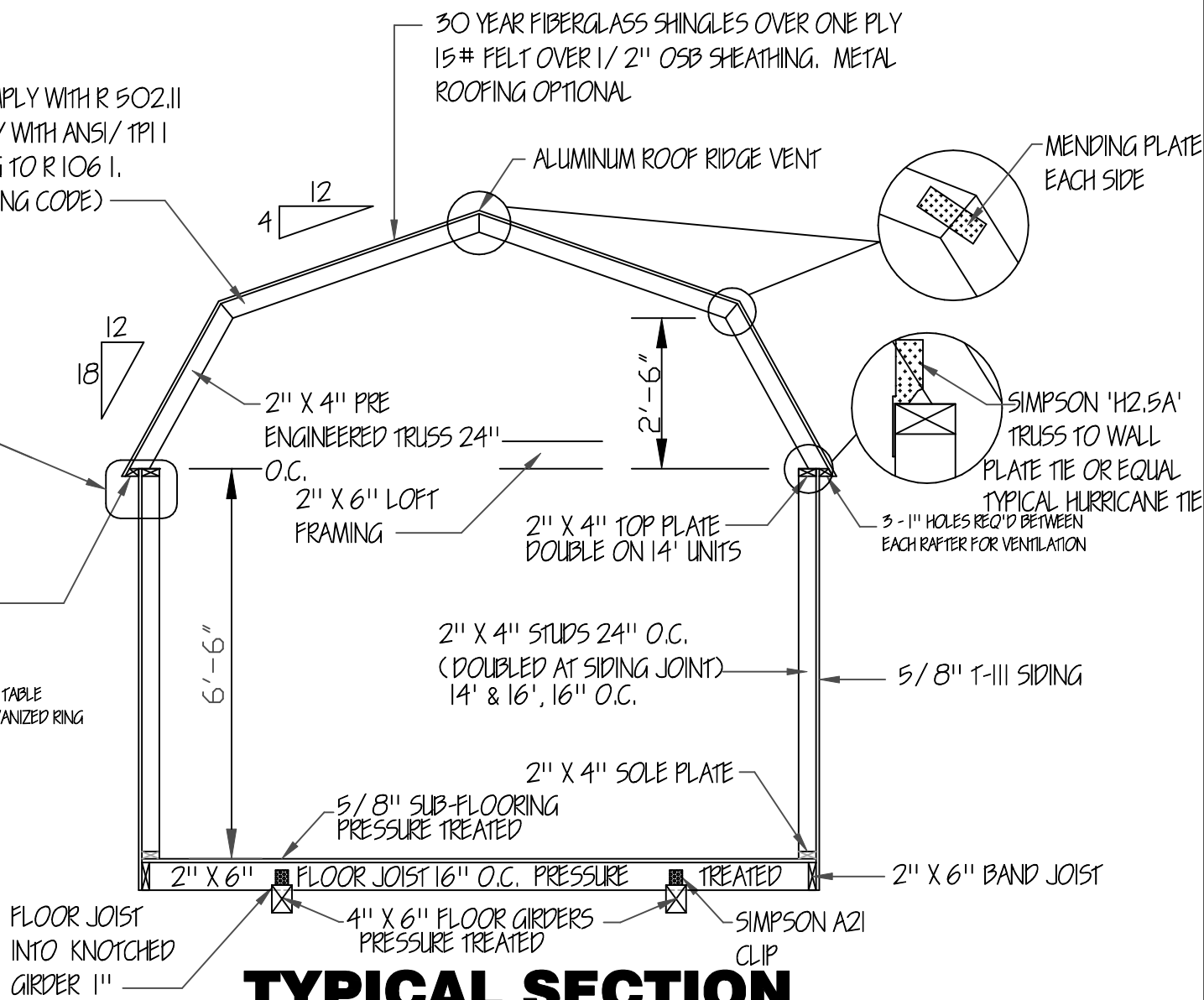

**TYPICAL SECTION**

**ENGINEERS' NOTES:**

1. FOUNDATIONS PIERS, TIE-DOWNS AND ANCHORS SHALL MEET THE REQUIREMENTS OF THE "PERMANENT FOUNDATIONS GUIDE OF MANUFACTURED HOUSING" AS PUBLISHED BY HUD IN SEPTEMBER 1996, AND THE HUD HANDBOOK 4145.1 REV. 2.
2. NO FIELD SUPERVISION PROVIDED UNDER THIS SEAL.
3. NO ADMINISTRATION PROVIDED UNDER THIS SEAL.

**Lofted Barn**

MISSISSIPPI-LOUISIANA

**DAMMON ENGINEERING**  
 1095 FLORIDA AVE.  
 SLIDELL, LOUISIANA

985 - 649 - 5832



doug's  
 plan  
 Service

4210 Stewart Lane  
 Perkinston, MS 39573  
 228/255-5259

**GRACELAND PROPERTIES LLC**

P.O. BOX 665  
 CUNNINGHAM, KY 42035  
 601 - 799 - 4545

Copyright (C) 2008 by Graceland Properties LLC  
 All Rights Reserved, including the rights of reproduction in whole or in part in any form.