

**Front**

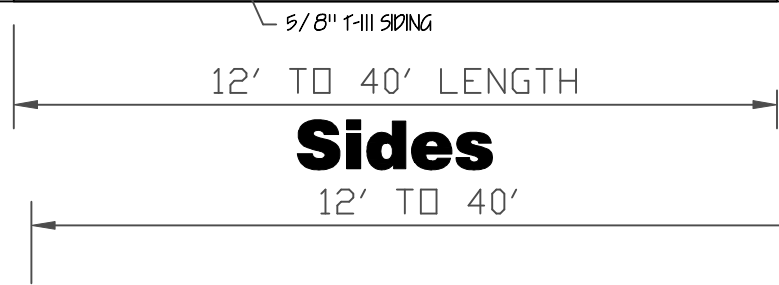

**Sides**

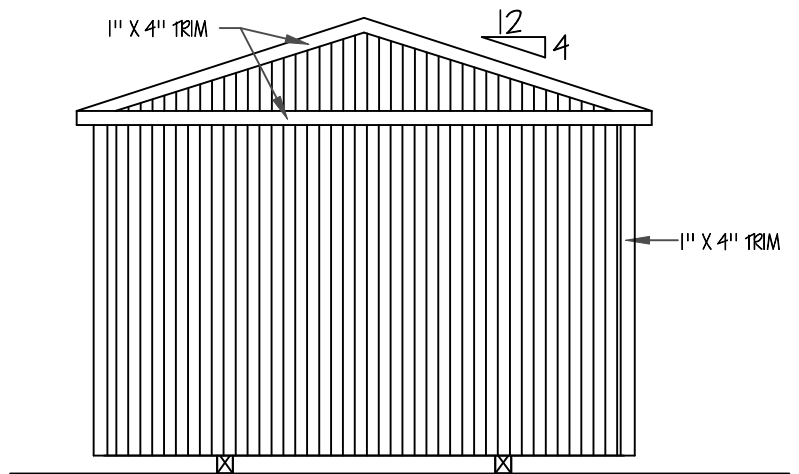

**Rear**

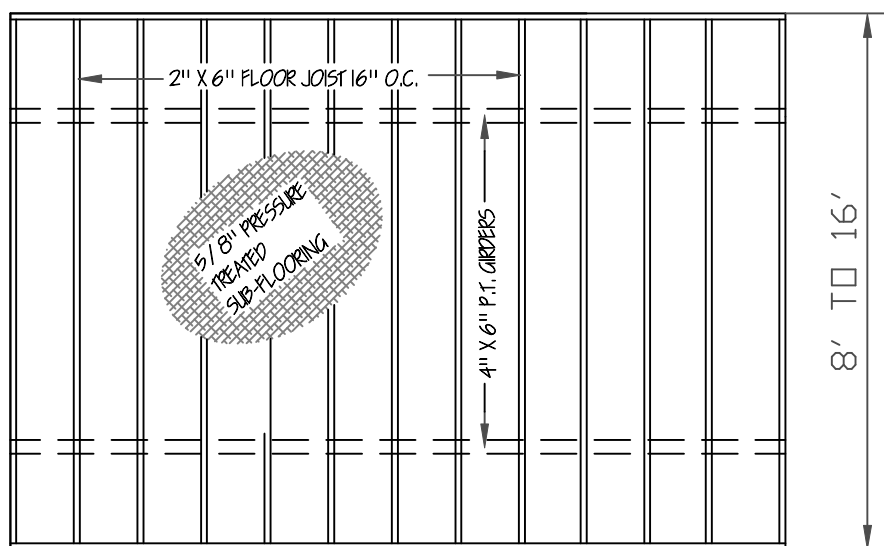

**FLOOR FRAMING**

NOTE: THE UTILITY FLOORING, WALLS AND ROOF IS DESIGN TO COMPLY WITH THE 2003, 2006 AND 2009 INTERNATIONAL BUILDING AND RESIDENTIAL CODES. FOR RESIDENTIAL USAGE 'ALL' STATE AND LOCAL CODES MUST BE MET. BUILDINGS 14'-0" AND 16'-0" WIDE, STUDS 16" O.C. ANCHORS: IRON ROOT DOUBLE HEAD DOUBLE HELIX EARTH ANCHORS. 30" LONG BY 3/4" W/ 2-4" HELIX FOR SOIL CLASS 2' 1-1/4" FRAME TIE GALVANIZE STRAP WITH BUCKLE AND SLOTTED BOLTS 4'-0" O.C. OR AS REQUIRED BY LOCAL CODES. GIRDERS: TWO REQUIRED FOR 8' and 10' BUILDINGS AND FOUR REQUIRED FOR 12', 14' and 16' BUILDINGS.

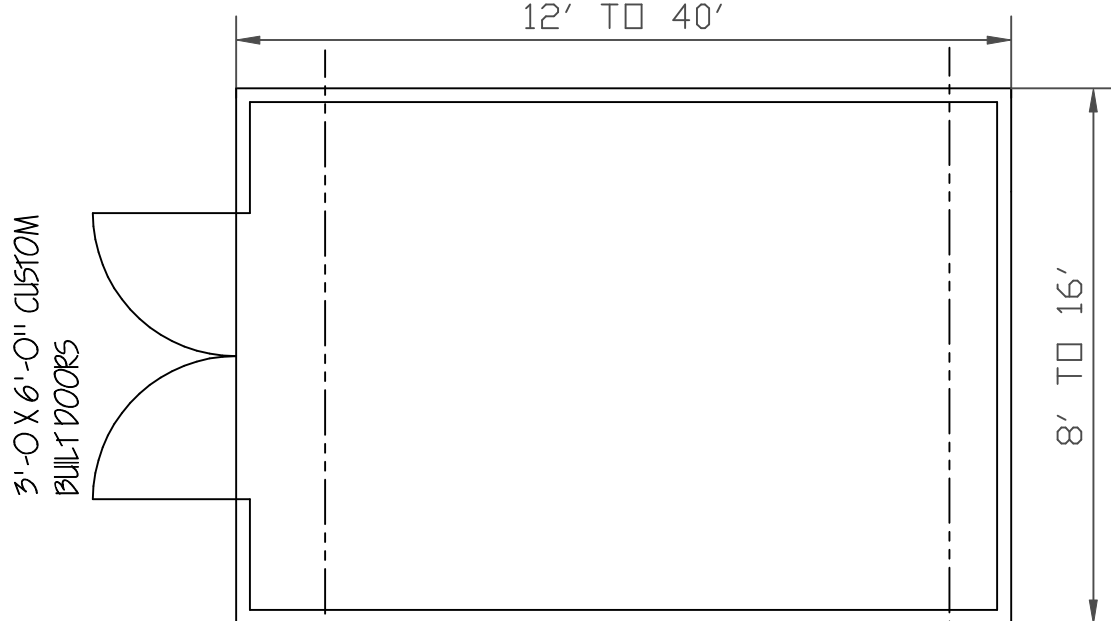

**FLOOR PLAN**

MEASURES SHALL BE TAKEN DURING CONSTRUCTION TO INSURE THAT ONLY WORKMANSHIP OF THE HIGHEST QUALITY IS PERFORMED AND THAT ONLY THE BEST MATERIALS AND PRACTICES OF CONSTRUCTION ARE USED FOR A QUALITY AND SOUND BUILDING.

**ENGINEERS' NOTES:**

1. FOUNDATIONS PIERS, TIE-DOWNS AND ANCHORS SHALL MEET THE REQUIREMENTS OF THE "PERMANENT FOUNDATIONS GUIDE OF MANUFACTURED HOUSING" AS PUBLISHED BY HUD IN SEPTEMBER 1996, AND THE HUD HANDBOOK 4145.1 REV. 2.
2. NO FIELD SUPERVISION PROVIDED UNDER THIS SEAL.
3. NO ADMINISTRATION PROVIDED UNDER THIS SEAL.

**Utility**

WIND CERTIFICATION

WIND EXPOSURE CATEGORY 'C'

BASIC WIND SPEED (3 SECOND GUST) 150 M.P.H.

MISSISSIPPI-LOUISIANA

**DAMMON ENGINEERING**  
1095 FLORIDA AVE.  
SLIDELL, LOUISIANA

985 - 649 - 5832



4210 Stewart Lane  
Perkinston, MS 39573  
228/233-5239

doug's  
plan  
Service

**GRACELAND PROPERTIES LLC**

P.O. BOX 665  
CUNNINGHAM, KY 42035  
601 - 799 - 4545

Copyright (C) 2008 by Graceland Properties LLC  
All Rights Reserved, including the rights of reproduction in whole or in part in any form.