

1 NEW FLOOR PLAN

SCALE: 3/16" = 1'-0"
PROPOSED NEW FLOOR PLAN

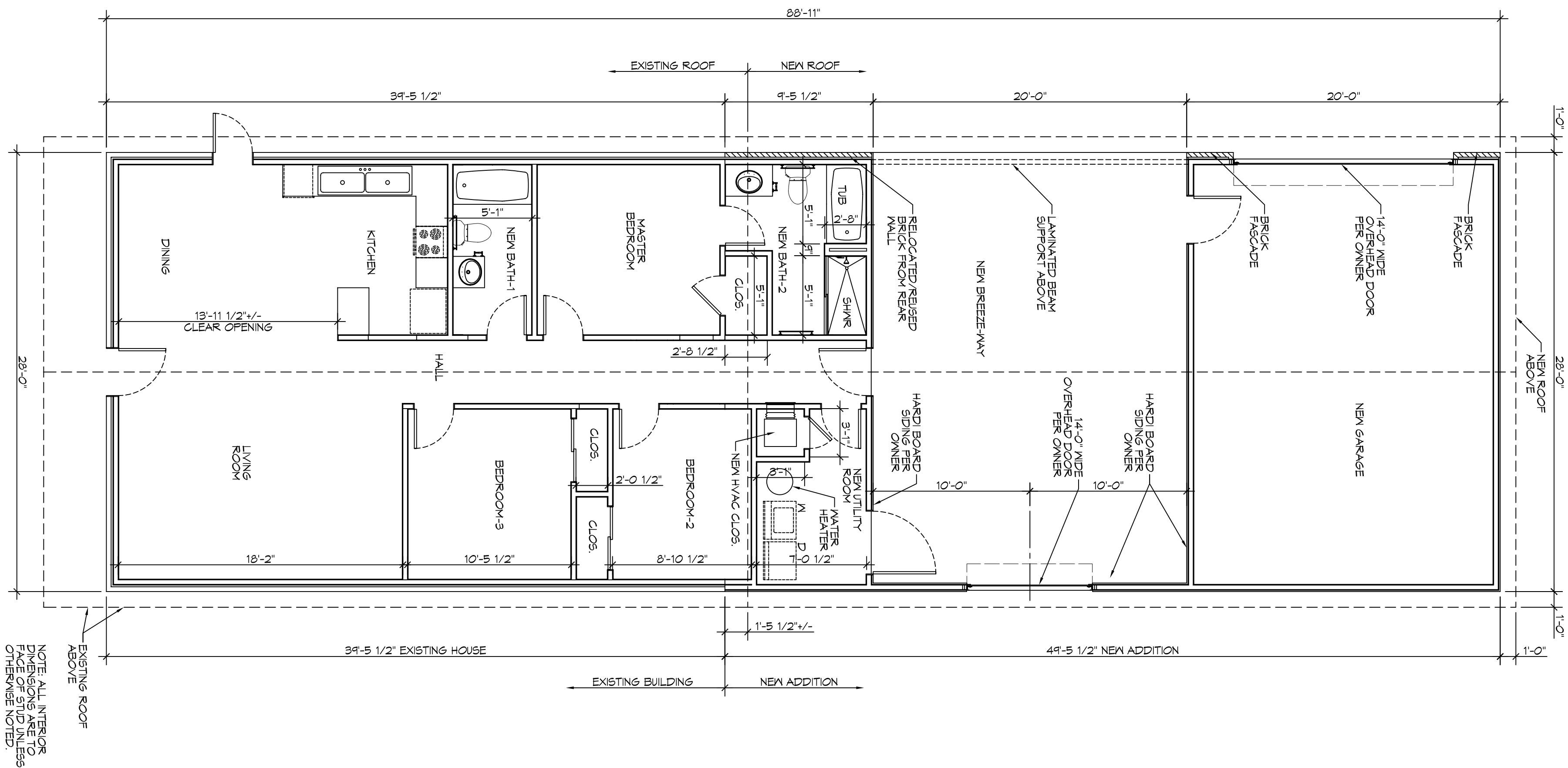

NOTE: ALL INTERIOR FINISHES TO BE PER STUDIOS UNLESS OTHERWISE NOTED.

1. NOTES

GENERAL NOTES

RENOVATIONS AND ADDITIONS TO

THE MARLOWE RESIDENCE

8009 SHIRLEY STREET
METARIE, LA 70003

JOB No: [####] DATE: 10-26-16
DRAWN BY: JTL CHECKED BY: CKD

The above drawings and specifications, design and all progress represented hereby are prepared by the project of Dammon Engineering, Inc. and the user thereof shall be deemed to be the user of the project. No part of this drawing shall be copied, reproduced, or used in connection with any work or project other than the specific project for which they have been prepared and developed without written consent of Dammon Engineering. Please contact with these drawings or specifications and contact information.

**PRELIMINARY
NOT FOR
CONSTRUCTION**

#	DESCRIPTION	REVISIONS	
		DATE	

DAMMON ENGINEERING, INC.
LOUISIANA & MISSISSIPPI

Chief Engineer: Brian Mistich, PE
554 Old Spanish Trail
Slidell, LA 70458

www.dammonengineering.com
info@dammonengineering.com
PH: 985.649.5832 F: 985.641.5950

A101

DRAWING NUMBER:

SHEET TITLE:
NEW FLOOR PLAN

SHEET NO.:

OF #