

**EXISTING FLOOR PLAN**  
SCALE 3/16" = 1'-0"

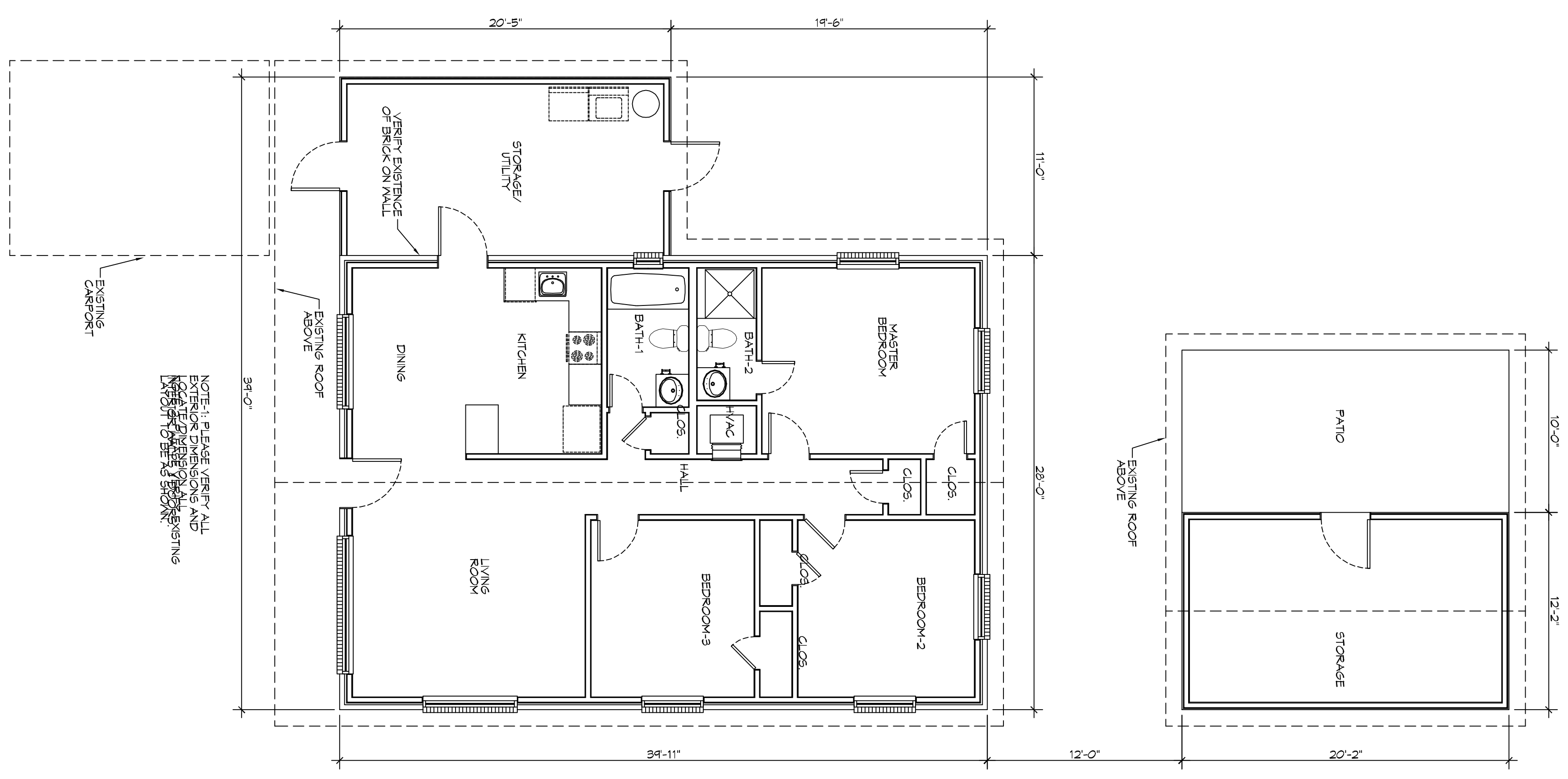

NOTE: PLEASE VERIFY ALL EXTERIOR DIMENSIONS AND INTERIOR FINISHES WITH THE OWNER PRIOR TO BEGINNING WORK.

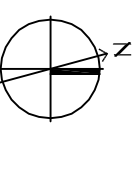

**DEMOLITION PLAN**  
SCALE 3/16" = 1'-0"

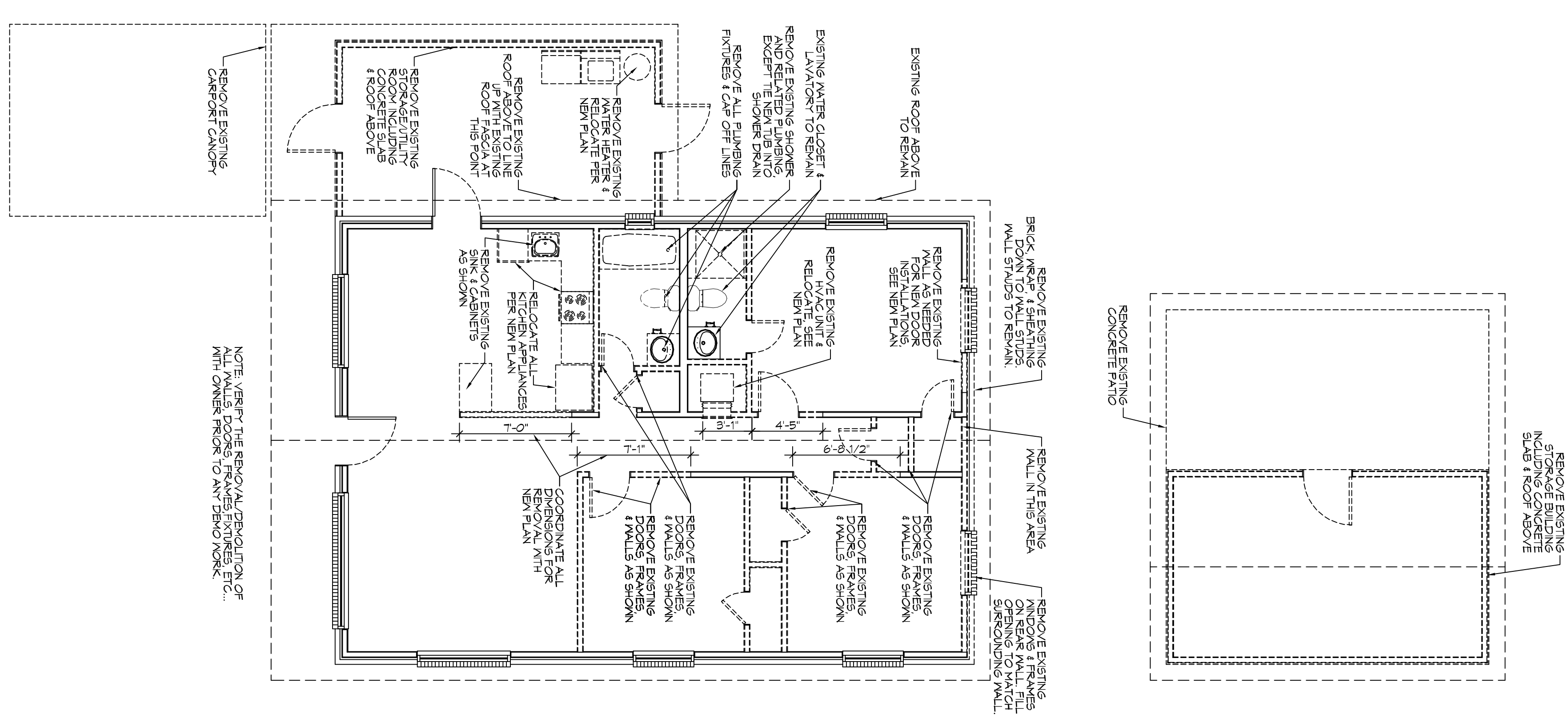

NOTE: VERIFY THE REMOVAL DETAIL OF WITH OWNER PRIOR TO ANY DEMO WORK.

**DEMOLITION NOTES**

- REMOVE ALL WALLS & GYPSUM BOARD STUDS & OTHER FRAMING AS INDICATED ON DEMOLITION DRAWING. ALONG WITH ANY ELECTRICAL AND/OR MECHANICAL ITEMS IN SAID WALLS.
- PRIOR TO REMOVAL OF ANY ELECTRICAL AND/OR MECHANICAL ITEMS THE CONTRACTOR SHALL COORDINATE WITH THE OWNER THE SHUTDOWN AND STARTUP SEQUENCE WITH THE NEW ELECTRICAL AND MECHANICAL WORK.
- REMOVE ALL DOORS AND FRAMING WHERE INDICATED ON DRAWINGS.
- REMOVE ALL PLUMBING FIXTURES WHERE INDICATED ON DRAWINGS. CAP ALL DRAIN LINES, WATER LINES, ETC.
- THE CONTRACTOR IS RESPONSIBLE TO COMPLY WITH ALL LOCAL, STATE AND FEDERAL REGULATIONS IN THE REMOVAL DEMOLITION OF ANY HAZARDOUS MATERIALS.
- THE CONTRACTOR IS RESPONSIBLE FOR OBTAINING ALL PERMITS REQUIRED BY LOCAL AUTHORITIES.
- THE CONTRACTOR IS RESPONSIBLE FOR OBTAINING APPROVALS AND NOTIFICATIONS TO ALL LOCAL, STATE AND FEDERAL AUTHORITIES.
- THE CONTRACTOR IS RESPONSIBLE FOR ANY DAMAGE TO ITEMS THAT ARE INTENDED TO REMAIN AND SHALL REPAIR ANY DAMAGED ITEMS TO LIKE NEW CONDITION.
- IF NOT SHOWN ON THE DEMOLITION DRAWINGS, THE CONTRACTOR SHALL REMOVE ALL EXISTING MATERIALS AS NECESSARY TO COMPLETE ALL NEW WORK REQUIRED BY OTHER PORTIONS OF THE CONTRACT.
- SAVAGE RIGHTS FOR ALL DEMOLISHED MATERIALS SHALL FIRST BE GIVEN TO THE OWNER. ANY MATERIALS NOT RETAINED BY THE OWNER SHALL BE REMOVED FROM THE SITE AND DISPOSED OF BY THE CONTRACTOR AT THE CONTRACTOR'S EXPENSE.

**DAMMON ENGINEERING, INC.**  
LOUISIANA & MISSISSIPPI

Chief Engineer: Brian Mstich, PE  
554 Old Spanish Trail  
Stidell, LA 70458  
www.dammonengineering.com  
info@dammonengineering.com  
PH: 985.649.5832 F: 985.641.5950

NO.	DESCRIPTION	DATE

SEAL: # \_\_\_\_\_  
DATE: \_\_\_\_\_  
**PRELIMINARY NOT FOR CONSTRUCTION**

**RENOVATIONS AND ADDITIONS TO THE MARLON WEISBERG HOME**  
1000 SHIRLEY STREET  
METAIRIE, LA 70003

JOB No: \_\_\_\_\_ DATE: 10-26-16  
DRAWN BY: JTL CHECKED BY: [Signature]

SHEET TITLE: DEMOLITION PLAN  
DRAWING NUMBER: **D101**  
SHEET NO.: 4 OF 7