

**2** NEW ROOF FRAMING PLAN  
SCALE: 3/16" = 1'-0"

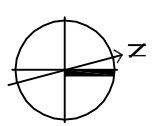

**1** NEW ROOF PLAN  
SCALE: 3/16" = 1'-0"

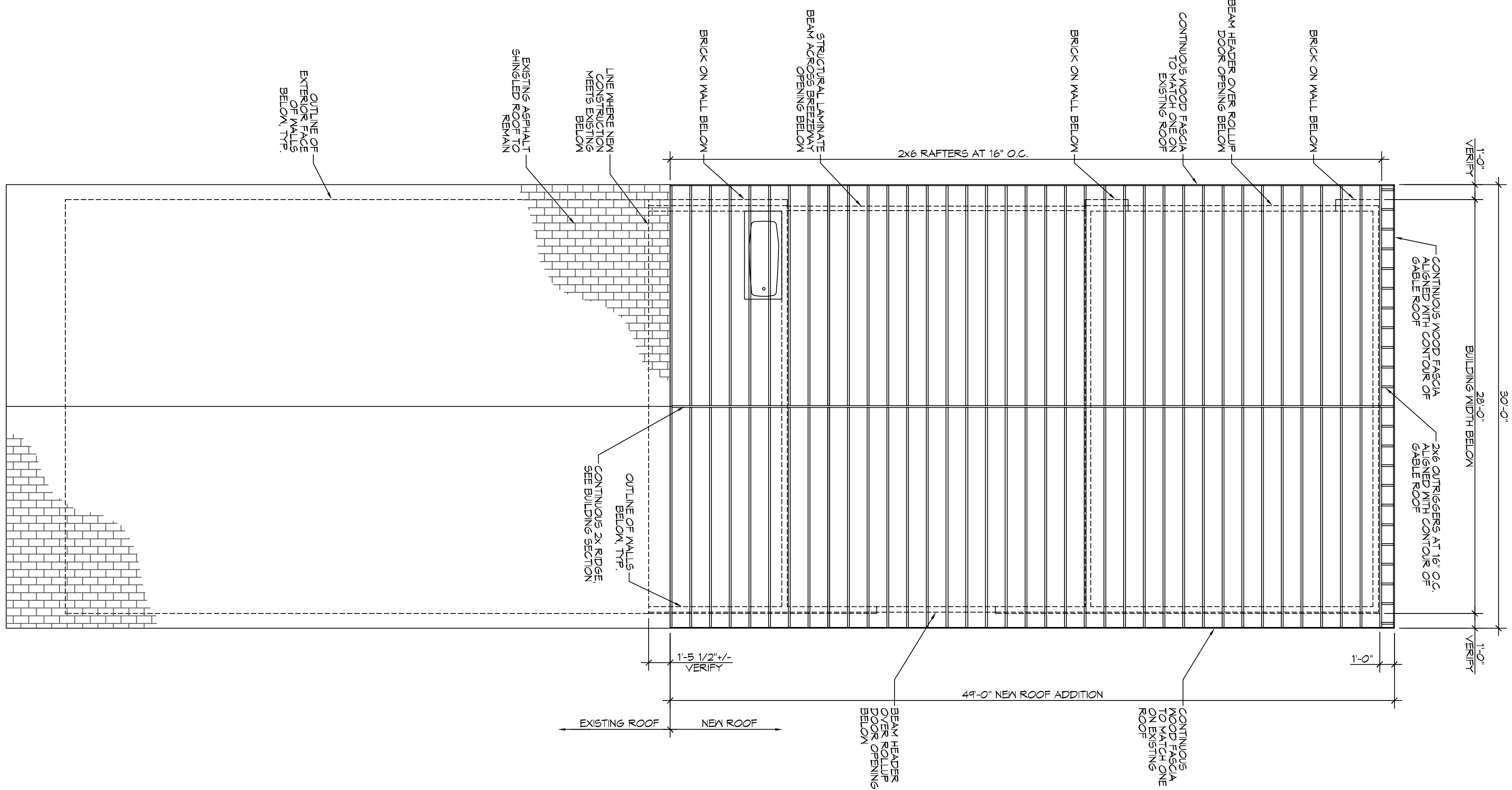
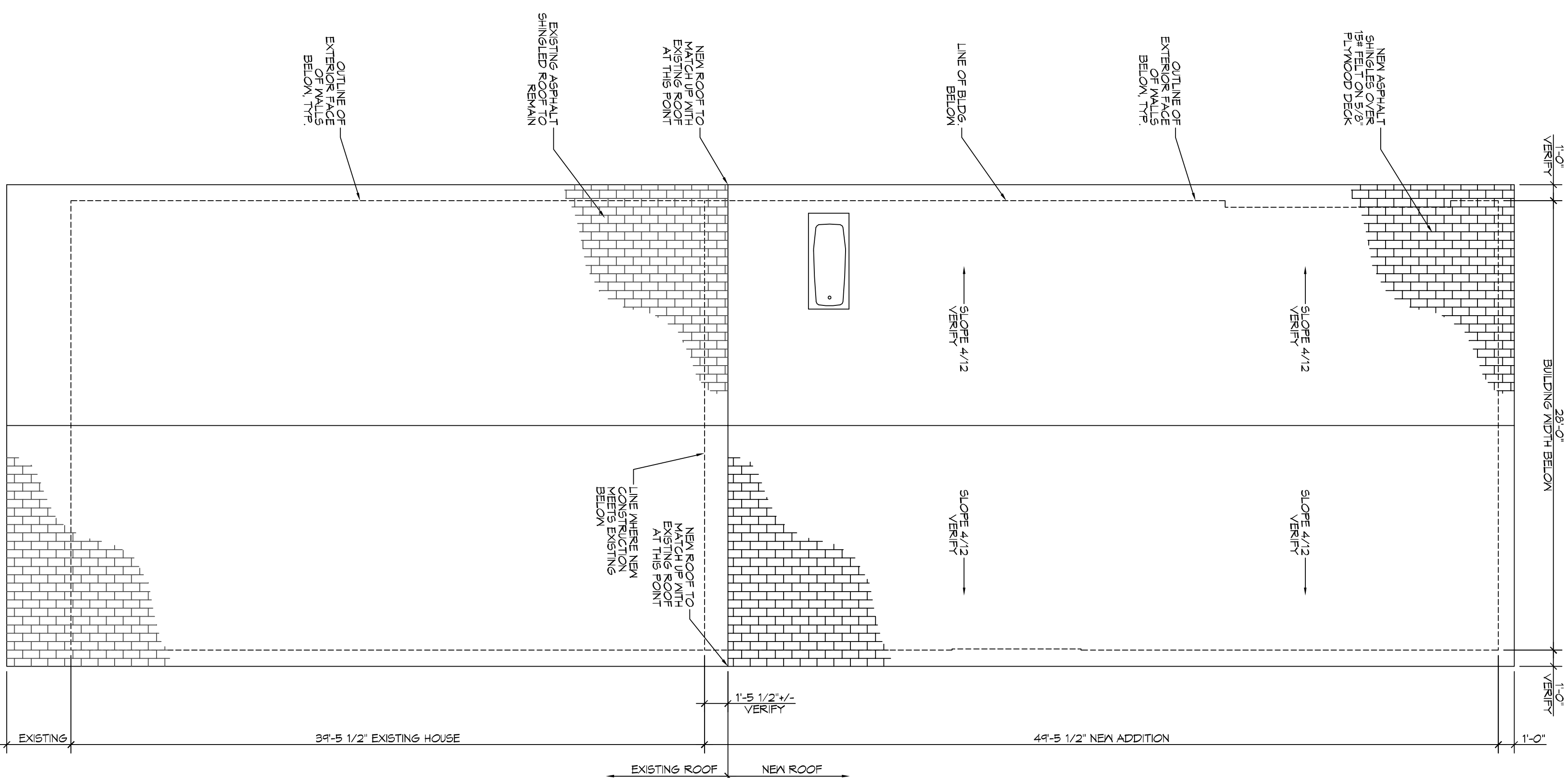

**ROOF FRAMING NOTES**

1. ALL DIMENSIONS ARE TO CENTER OF BEAM, RAFTER, TRUSS, OR JOIST UNLESS OTHERWISE NOTED.
2. RAFTER, TRUSS, OR JOIST BEARING ELEVATION IS HEIGHT ABOVE SLEEFLOOR OR FLOOR SLAB. SEE WALL SECTIONS FOR CLARIFICATION.
3. BRICK, ALL BRICKING AND PERMANENT PARTS TO BE PLACED BEFORE ROOF DECKING IS INSTALLED.
4. ROOF DECK SHALL BE 5/8" EXPOSURE 1 PLYWOOD MANUFACTURER.
5. HOLD ROOF DECKING PANELS APART AS RECOMMENDED BY DECKING MANUFACTURER.
6. HOLD ROOF DECK PANELS AWAY FROM ITEMS PENETRATING ROOF DECK AS RECOMMENDED BY ROOF DECK MANUFACTURER TO ALLOW PROPER AIR FLOW UNDER ROOF DECK.
7. RAFTERS, TRUSSES, OR JOISTS SHALL BE ONE SIZE LARGER THAN RAFTERS OR TRUSSES, UNLESS NOTED OTHERWISE. ANY HIP OR VALLEY RAFTER OVER 28' LONG SHALL BE LAMINATED VENEER LUMBER.

SHEET NO. **A102**  
6 OF 7

DRAWING NUMBER:  
SHEET TITLE:  
**NEW ROOF PLAN & ROOF FRAMING PLAN**

**RENOVATIONS AND ADDITIONS TO THE MARLOWE RESIDENCE**  
800 SHIRLEY STREET  
METARIE, LA 70083

JOB No: 2017 DATE: 01-05-17  
DRAWN BY: JTL CHECKED BY: BAM

The above drawings and specifications, together with any amendments thereto, are to be read in conjunction with the contract documents and specifications for the project. It is the responsibility of the contractor to verify all dimensions and conditions of the site before beginning work. The contractor shall be responsible for obtaining all necessary permits and approvals from the appropriate authorities. The contractor shall be responsible for the safety of all workers and the public during the construction process. The contractor shall be responsible for the protection of all existing structures and utilities. The contractor shall be responsible for the removal and disposal of all debris and materials in accordance with applicable laws and regulations. The contractor shall be responsible for the maintenance of all access roads and utilities throughout the project. The contractor shall be responsible for the completion of the project within the specified time frame and budget. The contractor shall be responsible for the quality of all workmanship and materials used in the project. The contractor shall be responsible for the safety of all workers and the public during the construction process. The contractor shall be responsible for the protection of all existing structures and utilities. The contractor shall be responsible for the removal and disposal of all debris and materials in accordance with applicable laws and regulations. The contractor shall be responsible for the maintenance of all access roads and utilities throughout the project. The contractor shall be responsible for the completion of the project within the specified time frame and budget. The contractor shall be responsible for the quality of all workmanship and materials used in the project.

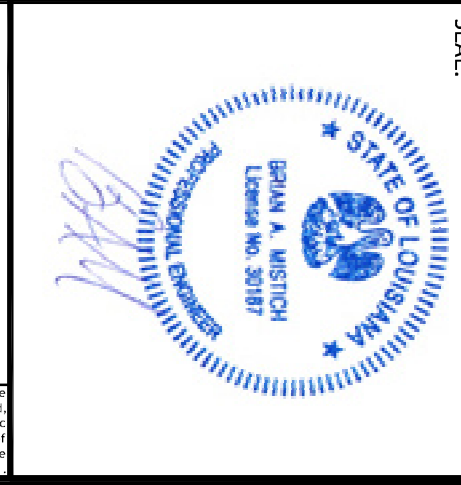

REVISIONS		DATE
#	DESCRIPTION	

**DAMMON ENGINEERING, INC.**  
LOUISIANA & MISSISSIPPI

Chief Engineer: Brian Mistich, PE  
554 Old Spanish Trail  
Slidell, LA 70458

www.dammonengineering.com  
info@dammonengineering.com  
PH: 985.649.5832 F: 985.641.5950