

EXISTING FLOOR PLAN

SCALE: 3/16" = 1'-0"

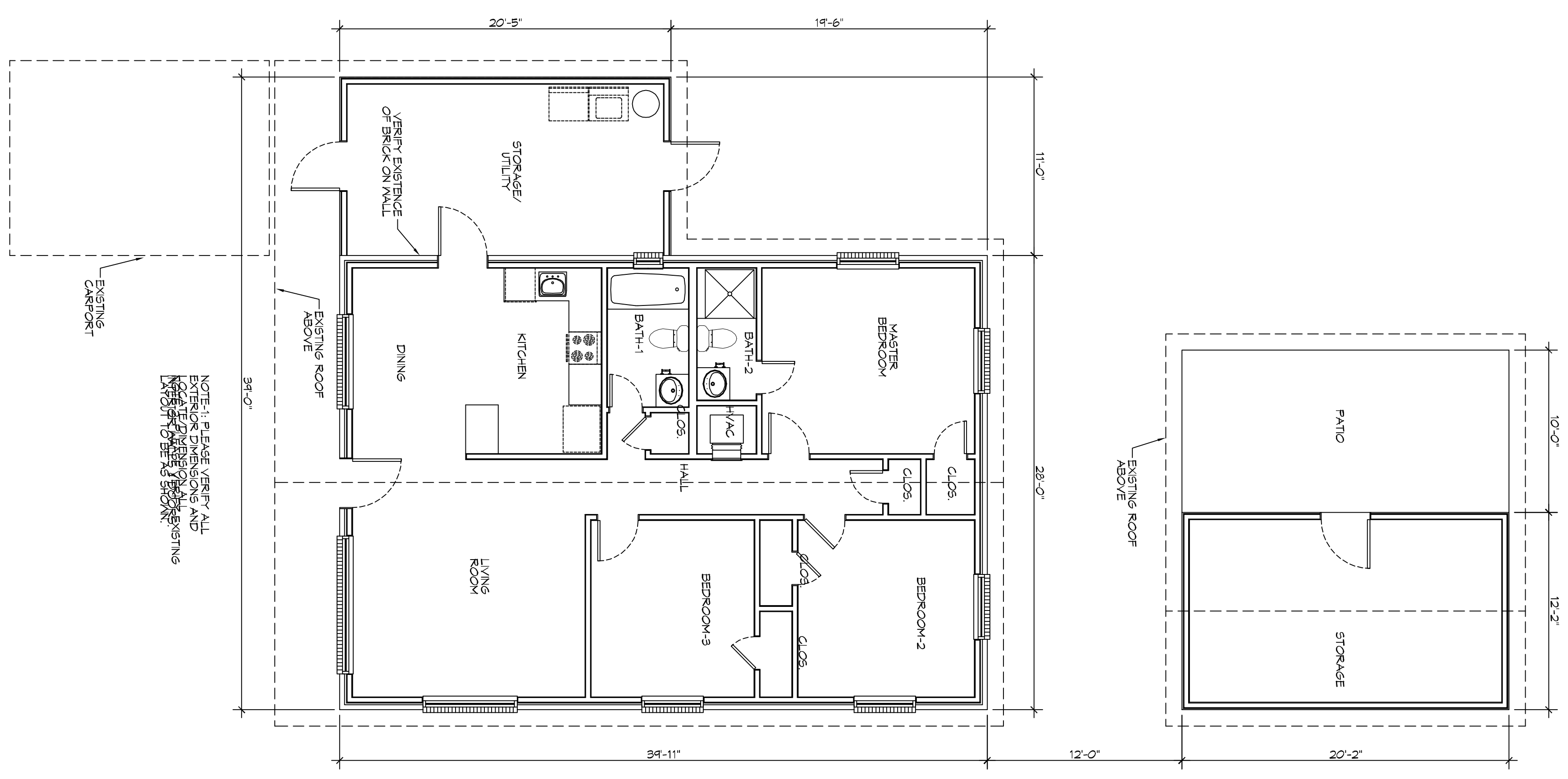

NOTE: PLEASE VERIFY ALL EXTERIOR DIMENSIONS AND MATERIALS TO BE REMOVED OR EXISTING MATERIALS TO BE SHOWN.

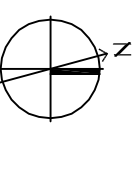

DEMOLITION PLAN

SCALE: 3/16" = 1'-0"

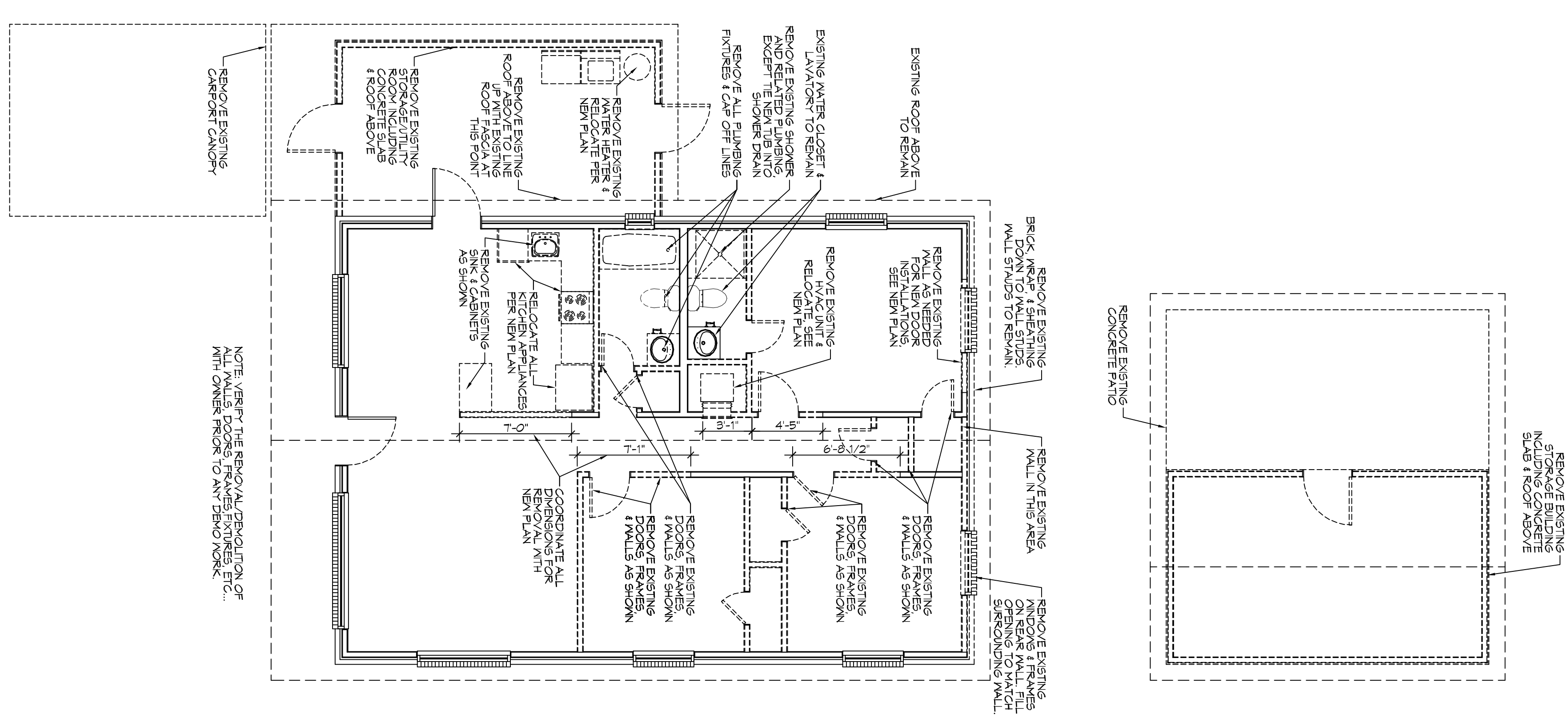

NOTE: VERIFY THE REMOVAL DEMOLITION OF WITH OWNER PRIOR TO ANY DEMO WORK.

DEMOLITION NOTES

- REMOVE ALL WALLS & GYPSUM BOARD STUDS & OTHER FRAMING AS INDICATED ON DEMOLITION DRAWING. ALONG WITH ANY ELECTRICAL AND/OR MECHANICAL ITEMS IN SAID WALLS.
- PRIOR TO REMOVAL OF ANY ELECTRICAL AND/OR MECHANICAL ITEMS THE CONTRACTOR SHALL COORDINATE WITH THE OWNER THE SHUTDOWN AND STARTUP SEQUENCE WITH THE NEW ELECTRICAL AND MECHANICAL WORK.
- REMOVE ALL DOORS AND FRAMING WHERE INDICATED ON DRAWINGS.
- REMOVE ALL PLUMBING FIXTURES WHERE INDICATED ON DRAWINGS. CAP ALL DRAIN LINES, WATER LINES, ETC.
- THE CONTRACTOR IS RESPONSIBLE TO COMPLY WITH ALL LOCAL, STATE AND FEDERAL REGULATIONS IN THE REMOVAL DEMOLITION OF ANY HAZARDOUS MATERIALS.
- THE CONTRACTOR IS RESPONSIBLE FOR OBTAINING ALL PERMITS REQUIRED BY LOCAL AUTHORITIES.
- THE CONTRACTOR IS RESPONSIBLE FOR OBTAINING APPROVALS AND NOTIFICATIONS TO ALL LOCAL, STATE AND FEDERAL AUTHORITIES.
- THE CONTRACTOR IS RESPONSIBLE FOR ANY DAMAGE TO ITEMS THAT ARE INTENDED TO REMAIN AND SHALL REPAIR ANY DAMAGED ITEMS TO LIKE NEW CONDITION.
- IF NOT SHOWN ON THE DEMOLITION DRAWINGS, THE CONTRACTOR SHALL REMOVE ALL EXISTING MATERIALS AS NECESSARY TO COMPLETE ALL DEMOLITION WORK REQUIRED BY OTHER PORTIONS OF THE CONTRACT DOCUMENTS.
- SAVAGE RIGHTS FOR ALL DEMOLISHED MATERIALS SHALL FIRST BE GIVEN TO THE OWNER. ANY MATERIALS NOT RETAINED BY THE OWNER SHALL BE REMOVED FROM THE SITE AND DISPOSED OF BY THE CONTRACTOR AT THE CONTRACTOR'S EXPENSE.

DAMMON ENGINEERING, INC.

LOUISIANA & MISSISSIPPI

Chief Engineer: Brian Mstich, PE
 554 Old Spanish Trail
 Slidell, LA 70458
 www.dammonengineering.com
 info@dammonengineering.com
 PH: 985.649.5832 F: 985.641.5950

NO.	DESCRIPTION	DATE

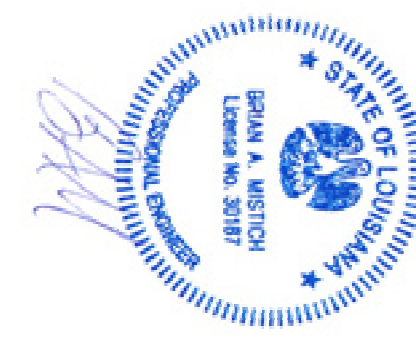

RENOVATIONS AND ADDITIONS TO
THE MARLOWE RESIDENCE
 808 SHIRLEY STREET
 METAIRIE, LA 70003

JOB No: 2017 DATE: 01-05-17
 DRAWN BY: JTL CHECKED BY: [Signature]

SHEET TITLE:
 DEMOLITION PLAN

DRAWING NUMBER:
D101

SHEET NO.: 4 OF 7