

VICINITY MAP

RENOVATIONS AND ADDITIONS TO THE MARLOWE RESIDENCE

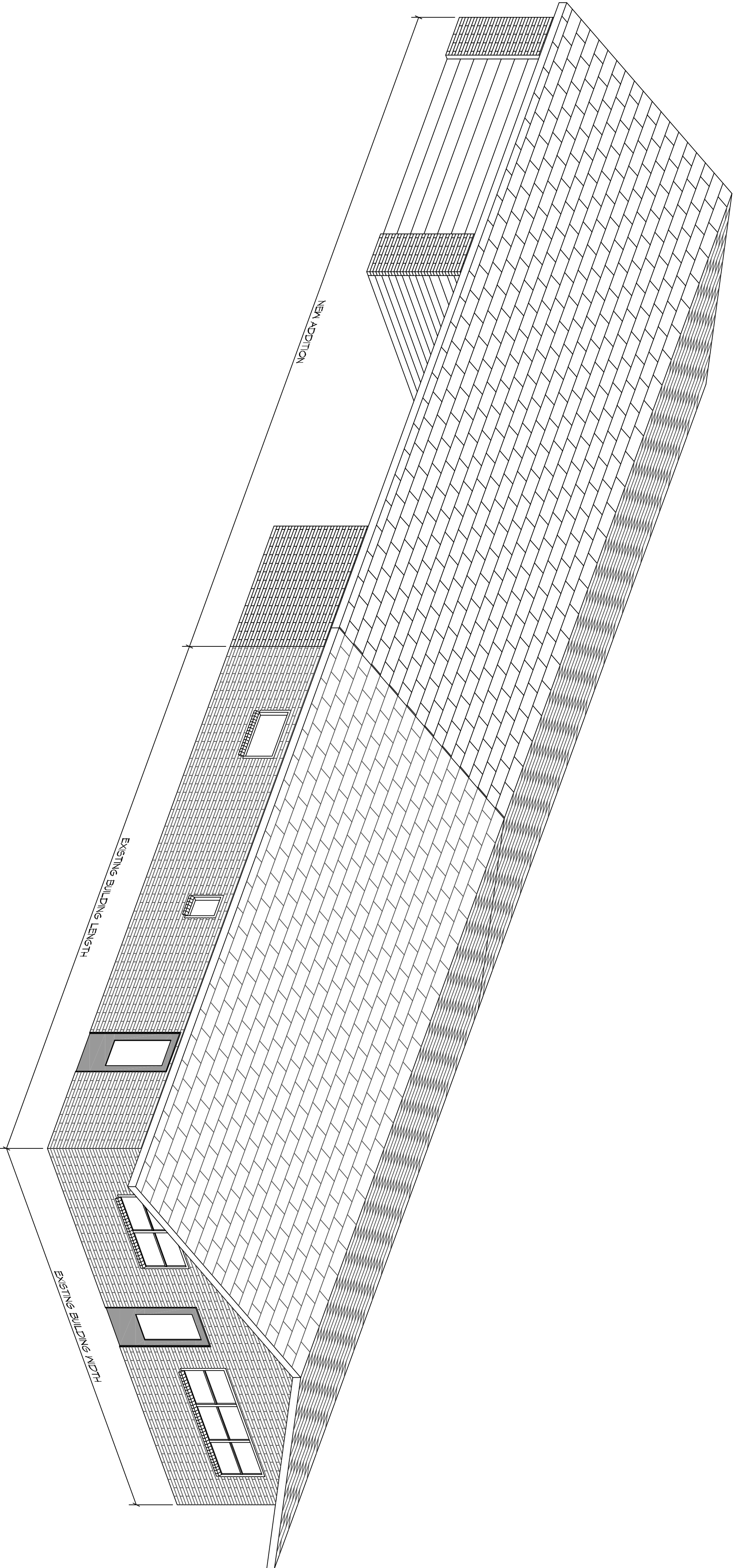

SHEET INDEX

SHEET #	DESCRIPTION
6001	GENERAL INFORMATION SHEET & COVER SHEET
C101	SITE PLAN
S101	FOUNDATION PLAN & DETAILS
D101	DEMOLITION PLAN
A101	NEW FLOOR PLAN & TYPICAL SECTION
A102	NEW ROOF AND ROOF FRAMING PLANS
A103	TYPICAL CONNECTION DETAILS - SCHEDULES & NOTES

GENERAL NOTES

1. ALL MATERIALS AND WORK INCIDENTAL TO THE CONSTRUCTION OF THIS PROJECT SHALL CONFORM TO ALL GOVERNING CODES, AND REGULATIONS OF AGENCIES IN ACHORDANCE WITH: AMERICAN FOREST AND PAPER ASSOCIATION (AF&PA) MOOD FRAME CONSTRUCTION MANUAL FOR ONE AND TWO FAMILY DWELLINGS (MFCM) 2001 EDITION AS WELL AS THE INTERNATIONAL RESIDENTIAL CODE (IRC) 2012 EDITION.
2. CONTRACTOR SHALL PROVIDE ALL PUBLIC PROTECTIONS NECESSARY AS REQUIRED BY LAW.
3. THE DRAWINGS, SPECIFICATIONS AND ANY SUBSEQUENTLY ISSUED DOCUMENTS SHALL PREVAIL OVER THESE CONTRACT DOCUMENTS.
4. DO NOT SCALE DRAWINGS.
5. TRASH SHALL BE REMOVED FROM THE SITE NOT LESS THAN TWICE MONTHLY.
6. THE GENERAL CONTRACTOR SHALL VERIFY EXISTING CONDITIONS PRIOR TO COMMENCING WORK AND REPORT ANY AND ALL DISCREPANCIES TO DAMMON ENGINEERING.
7. CONTRACTOR VEHICLES AND EQUIPMENT NECESSARY FOR CONSTRUCTION MAY BE PARKED ON THE SITE. OTHER VEHICLES PARKED ON THE SITE REQUIRE THE OWNER'S PERMISSION.
8. ALL MATERIALS, EQUIPMENT SHALL BE INSTALLED PER MANUFACTURER'S RECOMMENDATIONS. WORK NOT CONSISTENT WITH MANUFACTURER'S RECOMMENDATIONS WILL BE REJECTED BY OWNER.

DESIGN CRITERIA

THE CONSTRUCTION FOR SAID RESIDENCE WHERE BASIC WIND SPEED IS 130 MPH PER HOUR, AND EXPOSURE ZONE C, IS DESIGNED IN ACCORDANCE WITH: AMERICAN FOREST AND PAPER ASSOCIATION (AF&PA) MOOD FRAME CONSTRUCTION MANUAL FOR ONE AND TWO FAMILY DWELLINGS (MFCM) 2001 EDITION AS WELL AS THE INTERNATIONAL RESIDENTIAL CODE (IRC) 2012 EDITION.

RENOVATIONS AND ADDITIONS TO

THE MARLOWE RESIDENCE

8009 SHIRLEY STREET  
METARIE, LA 70003

JOB No: 2017 DATE: 01-06-17  
DRAWN BY: CKD CHECKED BY: BAM



#	DESCRIPTION	DATE



Chief Engineer: Brian Mstich, PE  
554 Old Spanish Trail  
Slidell, LA 70458

www.dammonengineering.com  
info@dammonengineering.com  
PH: 985.649.5832 F: 985.641.5950

6001

DRAWING NUMBER:

SHEET TITLE:  
COVER SHEET  
AND GENERAL  
INFORMATION

SHEET NO.:

1 OF 1