

FILE NAME: J:\PROJECTS\18-0000\18-0000.dwg PLOT DATE: 10/11/2018 10:31:28 AM

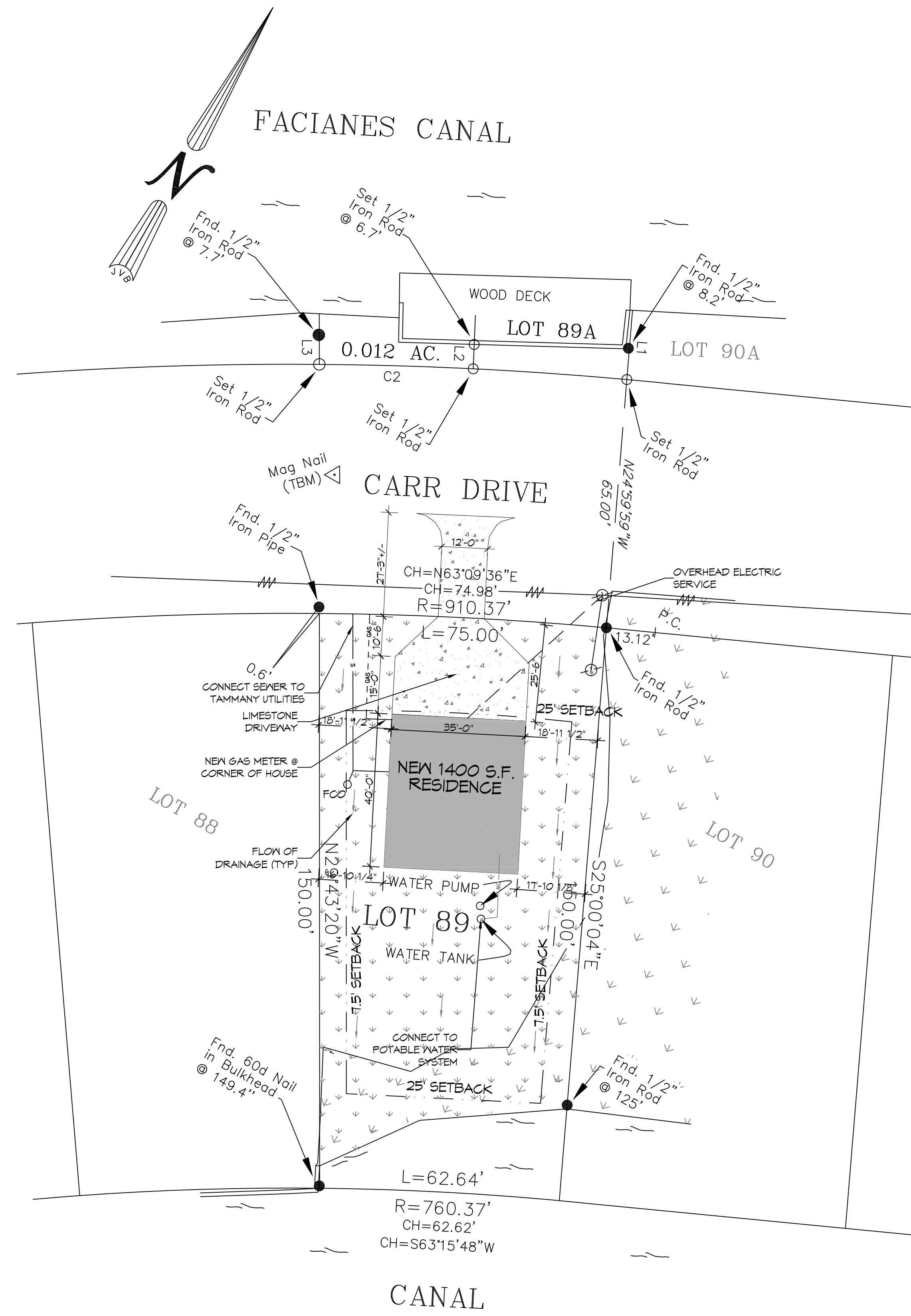

 **1 SITE PLAN**  
SCALE: 1"=20'-0"

<b>SURVEY LEGAL</b>
SURVEY OF LOTS 89 & 90A NORTH SHORE BEACH, ADDITION 1, PHASE 2 ST. TAMMANY PARISH LOUISIANA
<b>SITE SETBACKS</b>
FRONT & REAR SET BACK = 25'-0" EACH SIDE = T-6"

DAMMON

ENGINEERING, INC.

LOUISIANA & MISSISSIPPI

Chief Engineer: Brian Mistich, PE  
 554 Old Spanish Trail  
 Slidell, LA 70458  
 www.dammonengineering.com  
 info@dammonengineering.com  
 PH: 985.649.5832

#	DESCRIPTION	DATE



**NEW RESIDENCE**

VICKY MASUS  
 247 CARR DR  
 SLIDELL, LA 70458  
 JOB No: 18-0000  
 DATE: 10-11-2018  
 DRAWN BY: CKD  
 CHECKED BY: CKD

SHEET TITLE:  
SITE PLAN

DRAWING NUMBER:  
**C101**

SHEET No: 3 of 11