

SUB FLOORING

1. ALL SUBFLOORING SHALL BE DOUBLE CONSTRUCTION, GUILDED AND CROWNED TO FLOOR JOIST. TOP LAYER OF SUBFLOORING SHALL BE INSTALLED PERPENDICULAR TO LOWER LAYER.
2. TOP LAYER OF SUBFLOORING SHALL BE WITHOUT JOISTS. INSTALL THE TOP LAYER WITH A FULLY BANDED FACE UPWARD.
3. AFTER INSTALLING SUBFLOORING AN EXCELLENT QUALITY PORTLAND-CEMENT BASED PATCHING COMPOUND SHALL BE USED TO FILL OR SMOOTH IRREGULARITIES THAT COULD SHOW THRU THE NEW FLOORING.

GENERAL NOTES

1. WHERE METAL "Z" FLASHING OCCURS OVERLAP "V" AIR BARRIER MEMBRANE OR TAPE WITH COMPATIBLE ADHESIVE.
2. ALL METAL FLASHING SHALL BE 6" MIN. MIN. 20 GA. DO NOT USE ALUM. WHERE IT COMES INTO CONTACT WITH TRTD. UNLESS A DURABLE BARRIER MATERIAL IS PROVIDED.
3. ALL EXPOSED JOIST DECKING, TREADS, GUARDRAILS, ETC. SHALL BE INSTALLED WITH BEST SIDE UP OR OUT.
4. PROVIDE TRTD. 6" X 6" PYRAMID POST POINTS "V" COPPER CAPS AT ALL STAIR NEWELL POSTS.

DAMMON ENGINEERING & MISSISSIPPI

Chief Engineer: Brian Mitchell, PE
554 Old Spanish Trail
Sibley, LA 70458
www.dammonengineering.com
info@dammonengineering.com
PH: 985.649.5832

#	DESCRIPTION	DATE

SEAL: _____

NEW MISSISSIPPI

JOB No: _____
DRAWN BY: VICKY MAGGAS
261 CARE DR
SIBLEY, LA 70458

DATE: 10-4-2018
CHECKED BY: B.M.
B.M.

SHEET TITLE:
BUILDING SECTION AND DETAILS

DRAWING NUMBER:
A103

SHEET No: 4 of 11

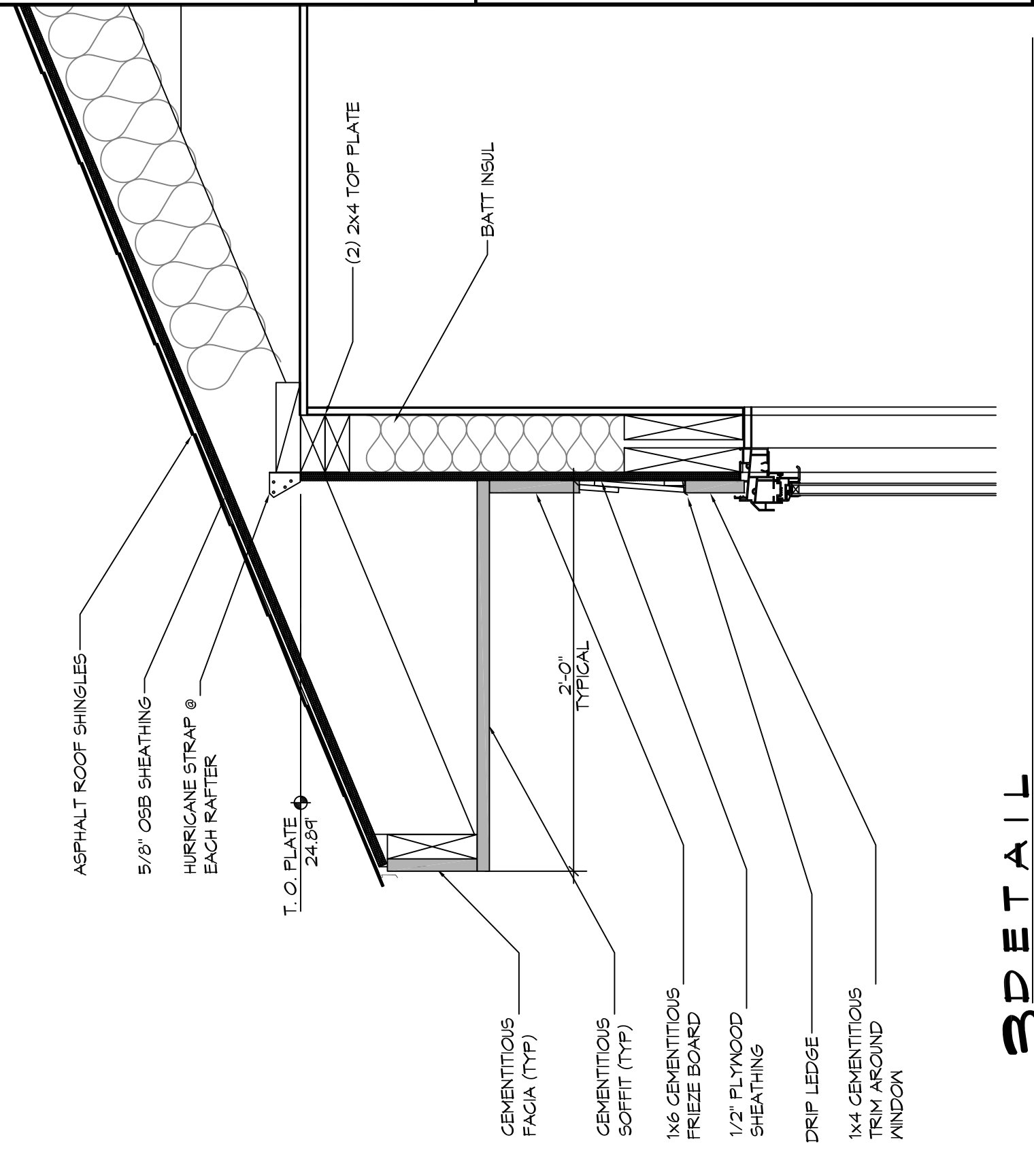

3 DETAIL
SCALE: 1/12" = 1'-0"

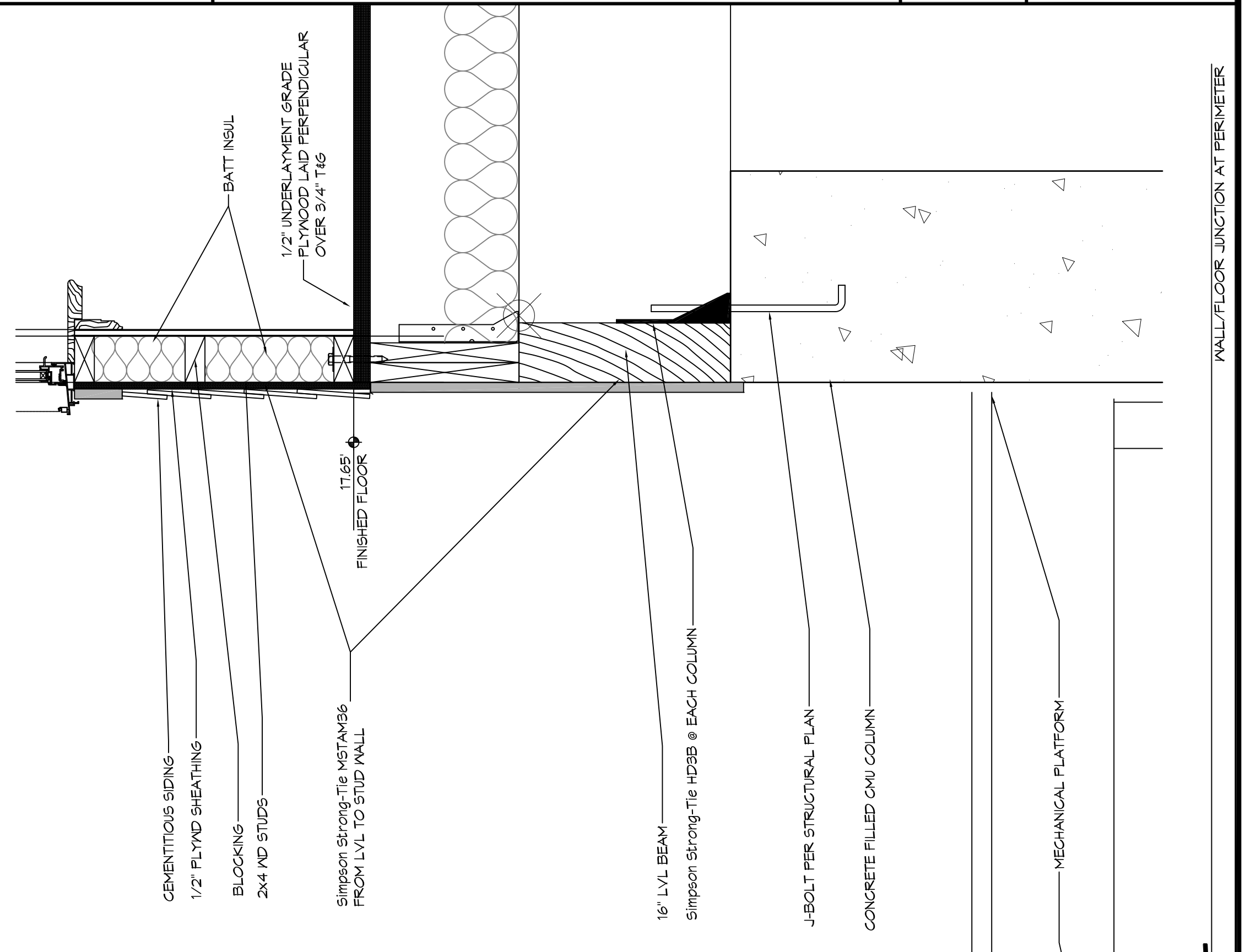

2 DETAIL
SCALE: 1/12" = 1'-0"

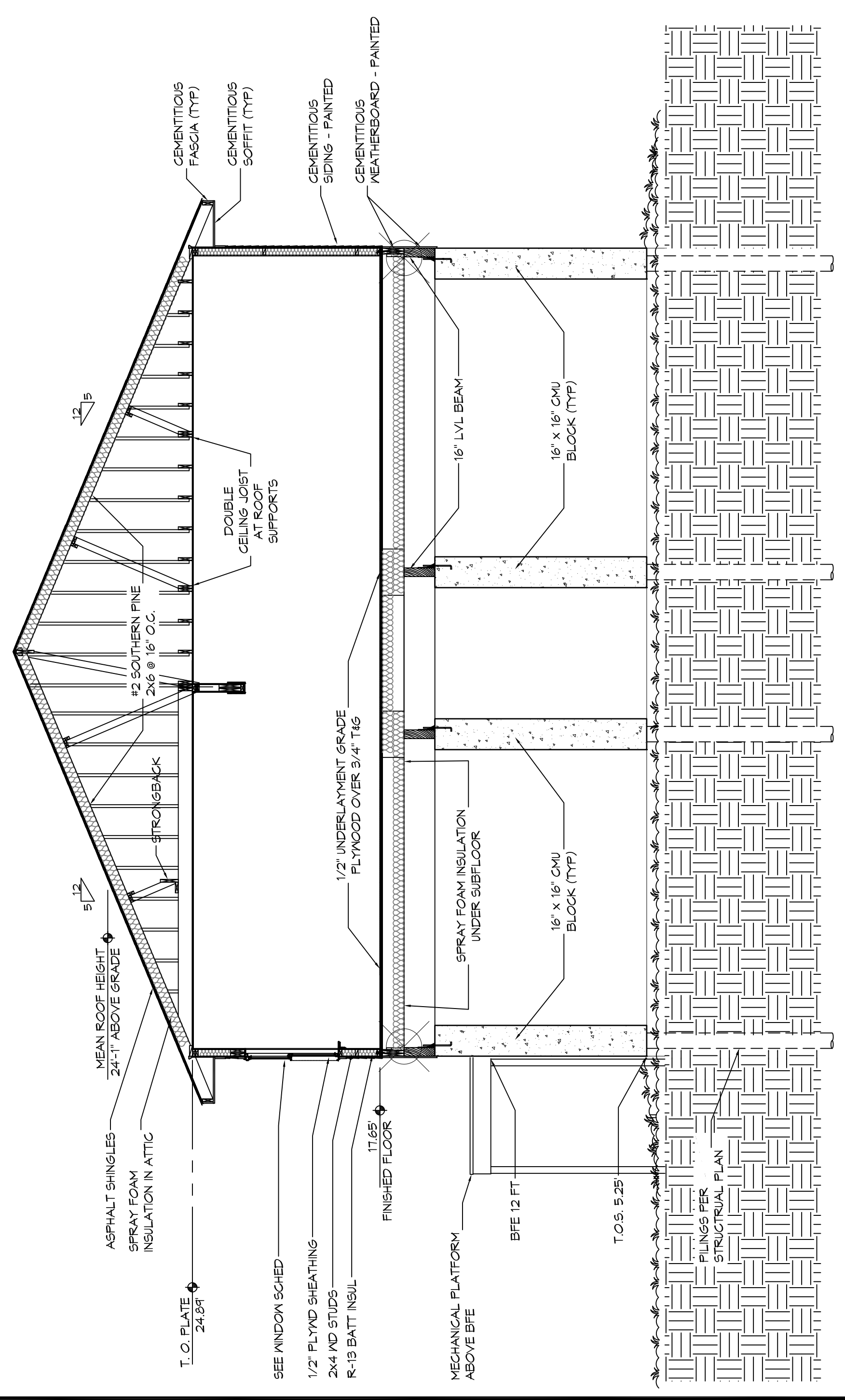

1 BUILDING SECTION
SCALE: 1/4" = 1'-0"