

# MECHANICAL PLAN

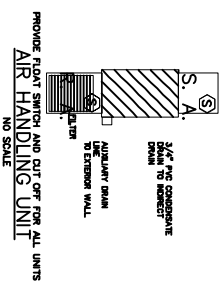

A/C SCHEDULE					
CARRIER, TRADE, YORK	MODEL	FOU	BRK	SEER	FIRST CO.
UNIT A/C	BRK	50/2	48MAX-15	50/2	10
BAZ(OH) 3 TON		50/2	48MAX-15	50/2	10
BAZ(OH) 4 TON		50/2	48MAX-15	50/2	10

### SPECIFICATIONS

A/C CONTRACTOR SHALL FURNISH AND INSTALL ALL AIR CONDITIONING AND HEATING SYSTEMS, TOILET EXHAUST FAN(S) (FANS SUPPLIED OTHERS) AND VENT TO OUTSIDE VENTING, WALL VENTS & COVES, AND ALL MISCELLANEOUS REQUIRED FOR COMPLETE AND OPERABLE SYSTEMS. CONDENSATE DRAIN LINES SHALL BE INSTALLED AS SHOWN ON DRAWINGS. ALL CEILING OR ATTIC MOUNTED UNITS SHALL HAVE AN AUXILIARY DRAIN LINE AS SHOWN ON DRAWINGS. CONDENSATE DRAIN LINES SHALL HAVE A MINIMUM SLOPE OF 1/8\"/>

### GENERAL CONDITIONS

ALL WORK SHALL BE INSTALLED IN ACCORDANCE WITH THE GOVERNING LOCAL, STATE AND NATIONAL CODE AS THE MINIMUM REQUIREMENT. MATERIALS, METHODS AND EQUIPMENT AS REQUIRED FOR THE PROPER SEQUENCE OF WORK SHALL BE INSTALLED WITHIN THE SPECIFIED SPACE. CONTRACTOR SHALL INSPECT THE SITE AND BE INFORMED OF THE AFFECTING THE WORK NO ADDITIONAL ALLOWANCES WILL BE MADE BECAUSE OF FAILURE TO OBTAIN INFORMATION ON SITE CONDITIONS. COORDINATE WORK AS REQUIRED AND DIRECTED BY LOCAL UTILITY COMPANIES STANDARDS. ALL WORK SHALL BE INSTALLED IN A FIRST CLASS MANNER CONSISTENT WITH INDUSTRY STANDARDS, MATERIALS OR EQUIPMENT WHICH DO NOT PRESENTLY MEET OR EXCEED THE APPEARANCE MAY BE DIRECTED BY THE OWNER TO BE REPEATED AND REPLACED AT AN ADDITIONAL COST TO THE CONTRACTOR. CONTRACTOR SHALL BE RESPONSIBLE FOR OBTAINING ALL NECESSARY PERMITS, LICENSES, FEES, AND CERTIFICATES REQUIRED FOR WORK UNDER THIS SECTION.

### MECHANICAL PLAN

Dante's Pizzeria & Retail Cen  
3735 Ponchartrain Dr.  
SLIDELL, LOUISIANA

PROJECT

## DAMMON ENGINEERING, INC.

1095 FLORIDA AVENUE 985-649-5832 SLIDELL, LA. 70458  
DAMMONENGINEERING.COM

SCALE: AS NOTED

FILE: \_\_\_\_\_

JOB NO. 1662

DATE: 01-26-05

SHEET 13

# M-1

OF 14

SCALE 3/16" TO 1'