

3 ADA DOOR CLEARANCES
SCALE: 1/4" = 1'-0"

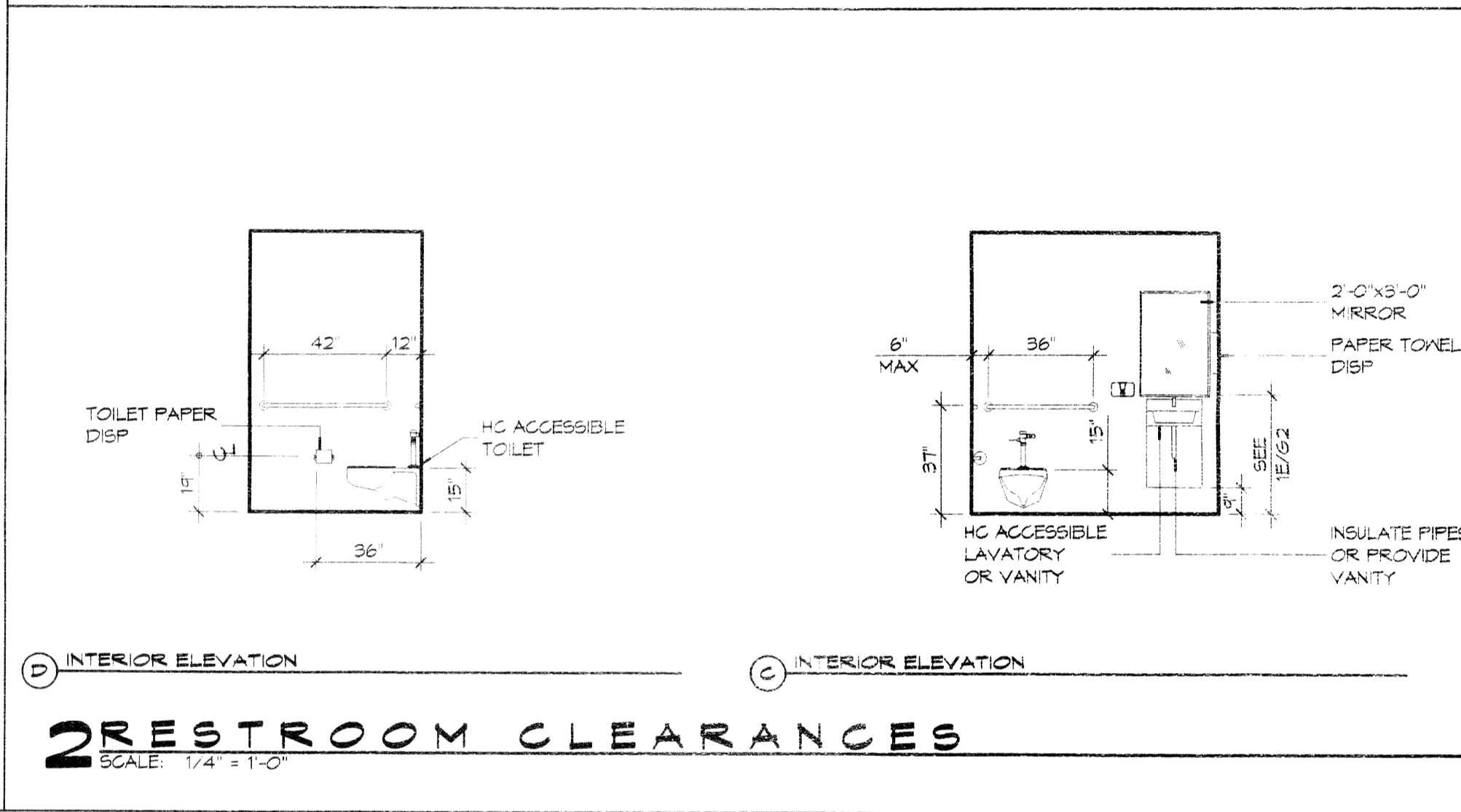

2 RESTROOM CLEARANCES
SCALE: 1/4" = 1'-0"

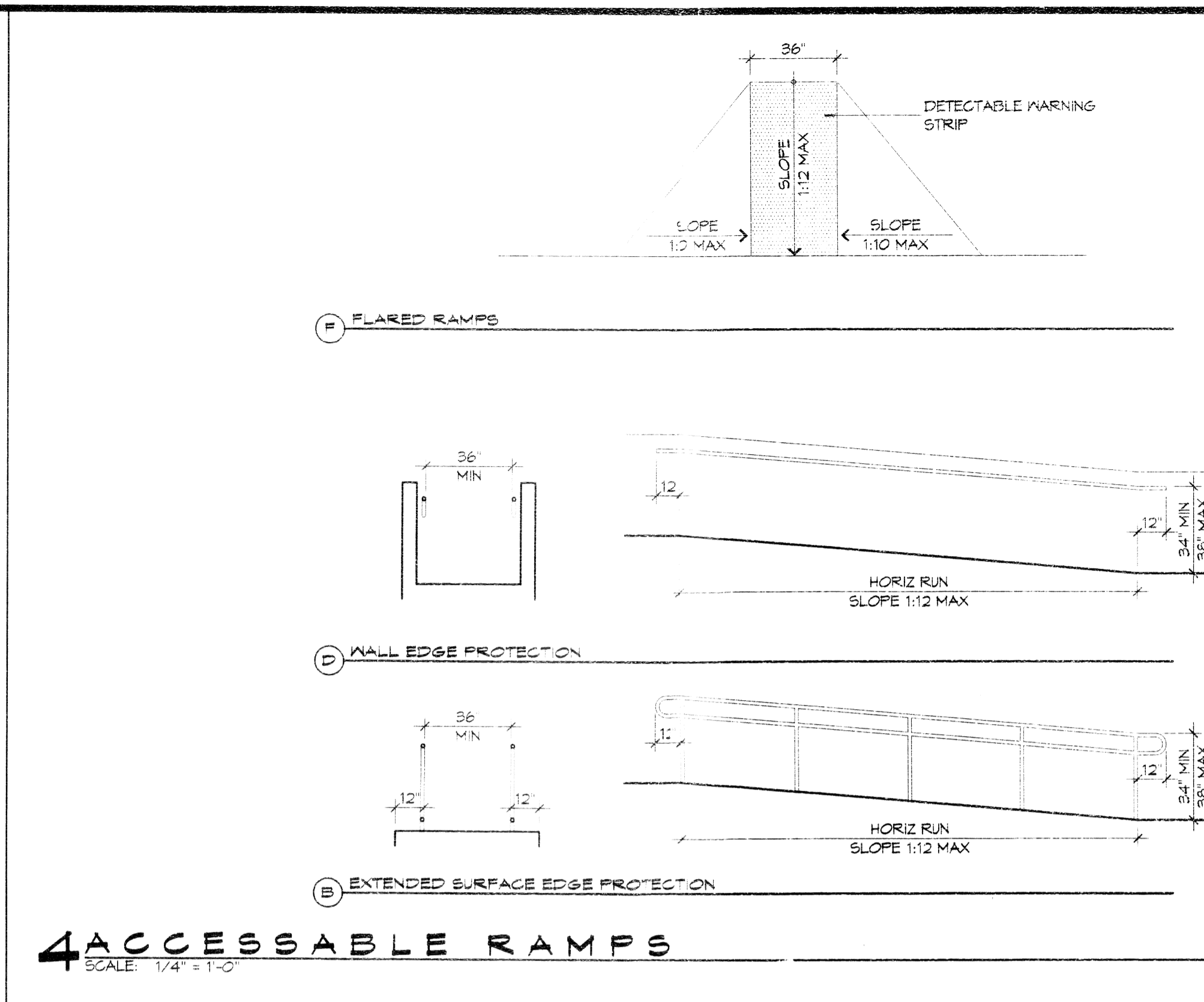
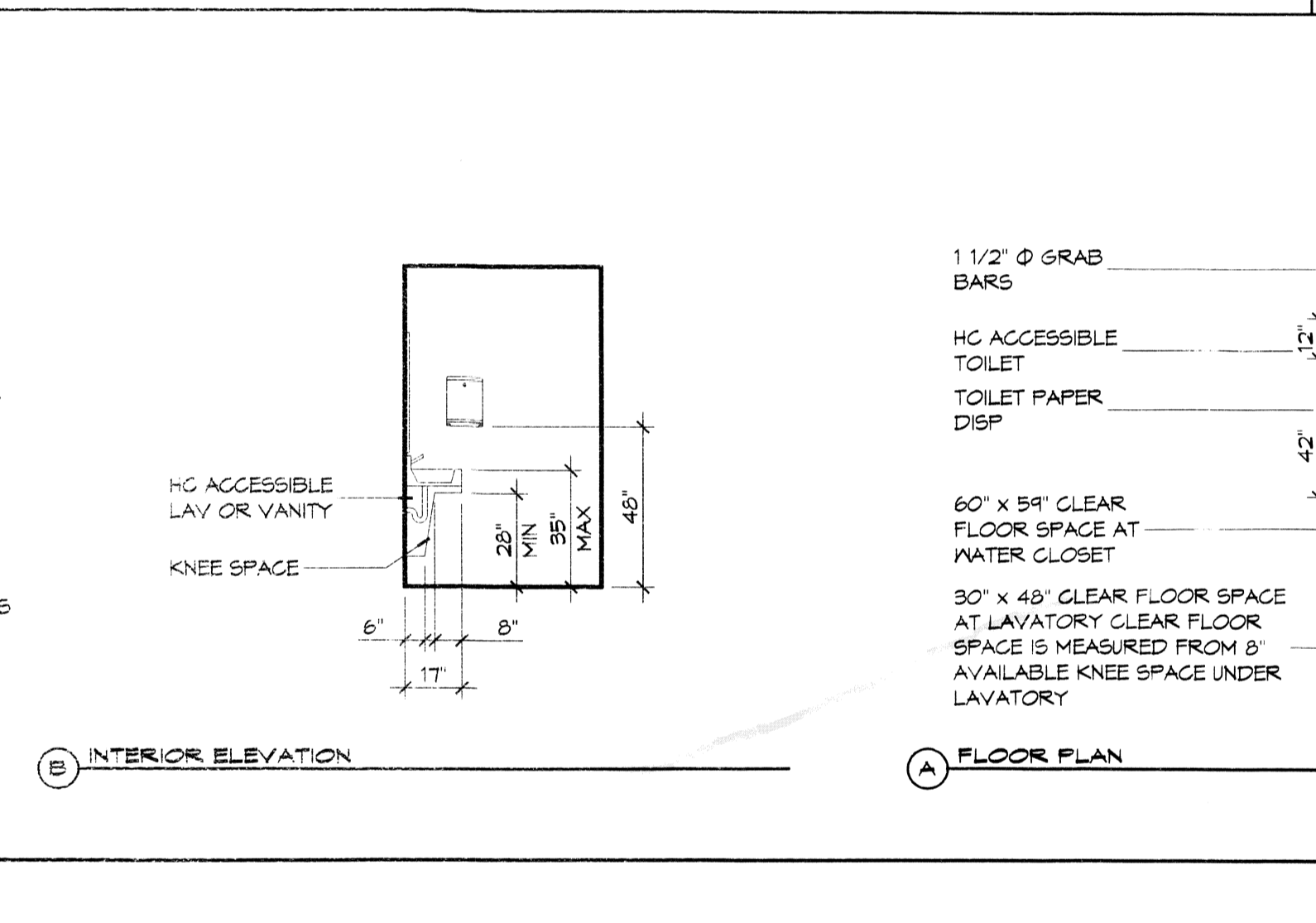
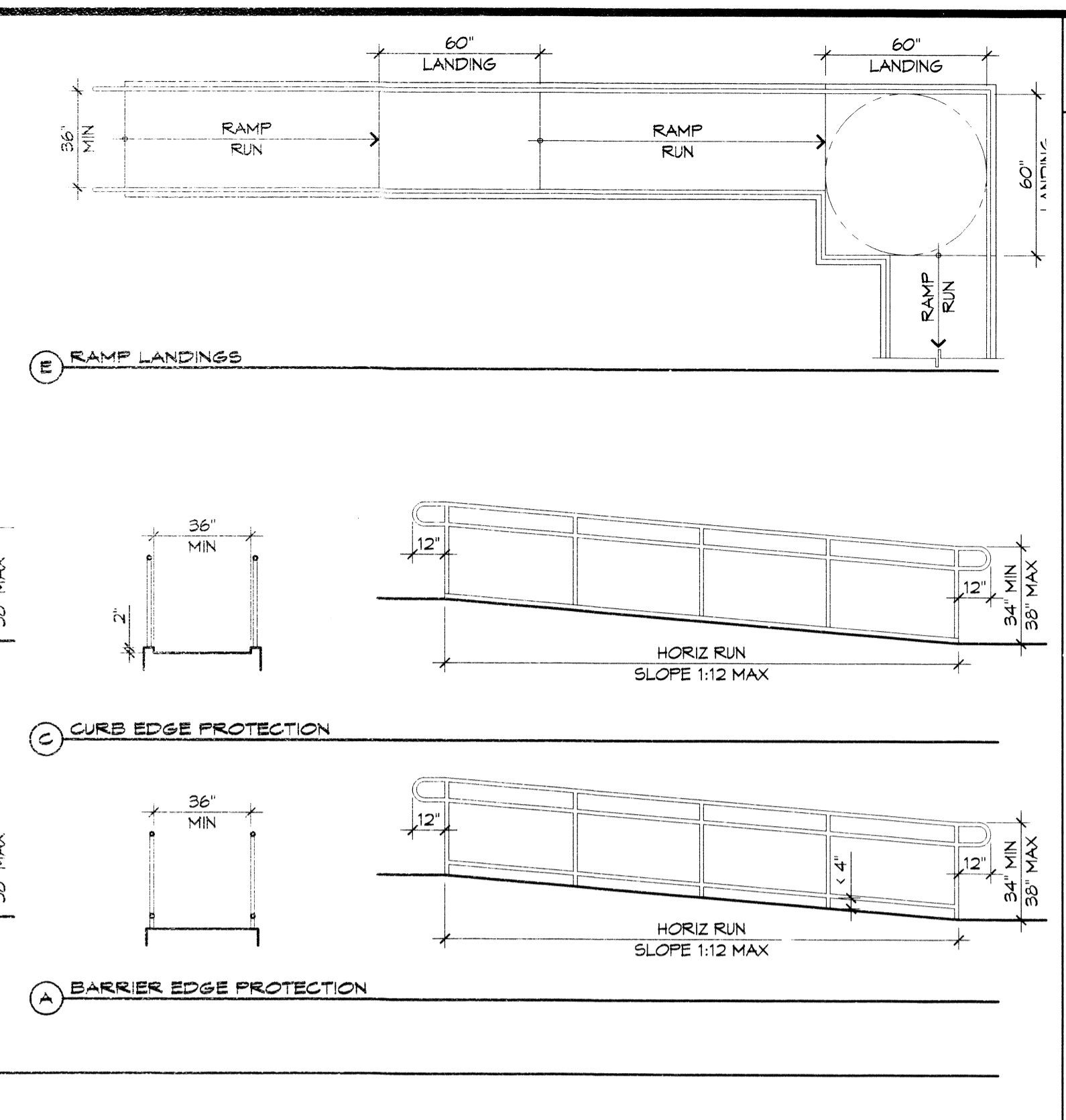

1 MOUNTING HEIGHTS
SCALE: 1/4" = 1'-0"

GENERAL SHEET NOTES

DOOR CLEARANCE NOTES

1. ALCOVES SHALL COMPLY WITH THE CLEARANCES FOR FRONT APPROACHES, 3/162 - 3K/62.
2. DOOR HARDWARE SHALL BE LEVER TYPE.
3. MAX DOOR OPENING FORCE:
 - A. INTERIOR HINGED DOORS: 5 LBF
 - B. EXTERIOR HINGED DOORS: 8.5 LBF
 - C. SLIDING OR FOLDING DOORS: 5 LBF
 - D. FIRE DOORS SHALL HAVE THE MINIMUM OPENING FORCE ALLOWABLE BY THE APPROPRIATE ADMINISTRATIVE AUTHORITY.
4. HARDWARE REQUIRED FOR ACCESSIBLE DOOR PASSAGE SHALL BE MOUNTED NO HIGHER THAN 48" AND NOT LESS THAN 34" ABOVE FINISHED FLOOR.
5. THE FLOOR OR GROUND AREA WITHIN THE REQUIRED CLEARANCES SHALL BE LEVEL AND CLEAR.
6. THRESHOLDS AT DOORWAYS SHALL NOT EXCEED 3/4" IN HEIGHT FOR EXTERIOR SLIDING DOORS OR 1/2" FOR OTHER TYPES OF DOORS. RAISED THRESHOLDS AND FLOOR LEVEL CHANGES AT ACCESSIBLE DOORWAYS SHALL BE BEVELED WITH A SLOPE NO GREATER THAN 1:2.
7. DOORWAYS SHALL HAVE A MINIMUM CLEAR OPENING OF 32" WITH THE DOOR OPEN 90°, MEASURED BETWEEN THE FACE OF THE DOOR AND THE OPPOSITE STOP. OPENINGS MORE THAN 24" IN DEPTH SHALL MAINTAIN 32" MIN CLEARANCE.

RAMP NOTES

1. THE CLEAR SPACE BETWEEN THE HANDRAIL AND THE WALL SHALL BE MIN 1 1/2" CLEAR.
2. GRIPPING SURFACES SHALL BE CONTINUOUS AND UNOBSTRUCTED.
3. ENDS OF HANDRAILS SHALL BE EITHER ROUNDED OR RETURNED SMOOTHLY TO FLOOR, WALL, OR POST.
4. HANDRAILS SHALL NOT ROTATE WITHIN THEIR FITTINGS.
5. THE CROSS SLOPE OF RAMP SURFACES SHALL BE NO GREATER THAN 1:50.
6. OUTDOOR RAMPS AND THEIR APPROACHES SHALL BE DESIGNED SO THAT WATER WILL NOT ACCUMULATE ON WALKING SURFACES.
7. RAMPS AND LANDINGS WITH DROP-OFFS SHALL HAVE CURBS, WALLS, RAILINGS, OR PROJECTING SURFACES THAT PREVENT PEOPLE FROM SLIPPING OFF THE RAMP. CURBS SHALL BE A MINIMUM OF 2" HIGH.
8. HANDRAILS SHALL BE PROVIDED ALONG BOTH SIDES OF RAMP SEGMENTS. THE INSIDE HANDRAIL ON SWITCHBACK OR DOGLEG RAMPS SHALL ALWAYS BE CONTINUOUS.
9. RAMP LANDINGS SHALL BE AT LEAST AS WIDE AS THE RAMP RUN LEADING TO IT.

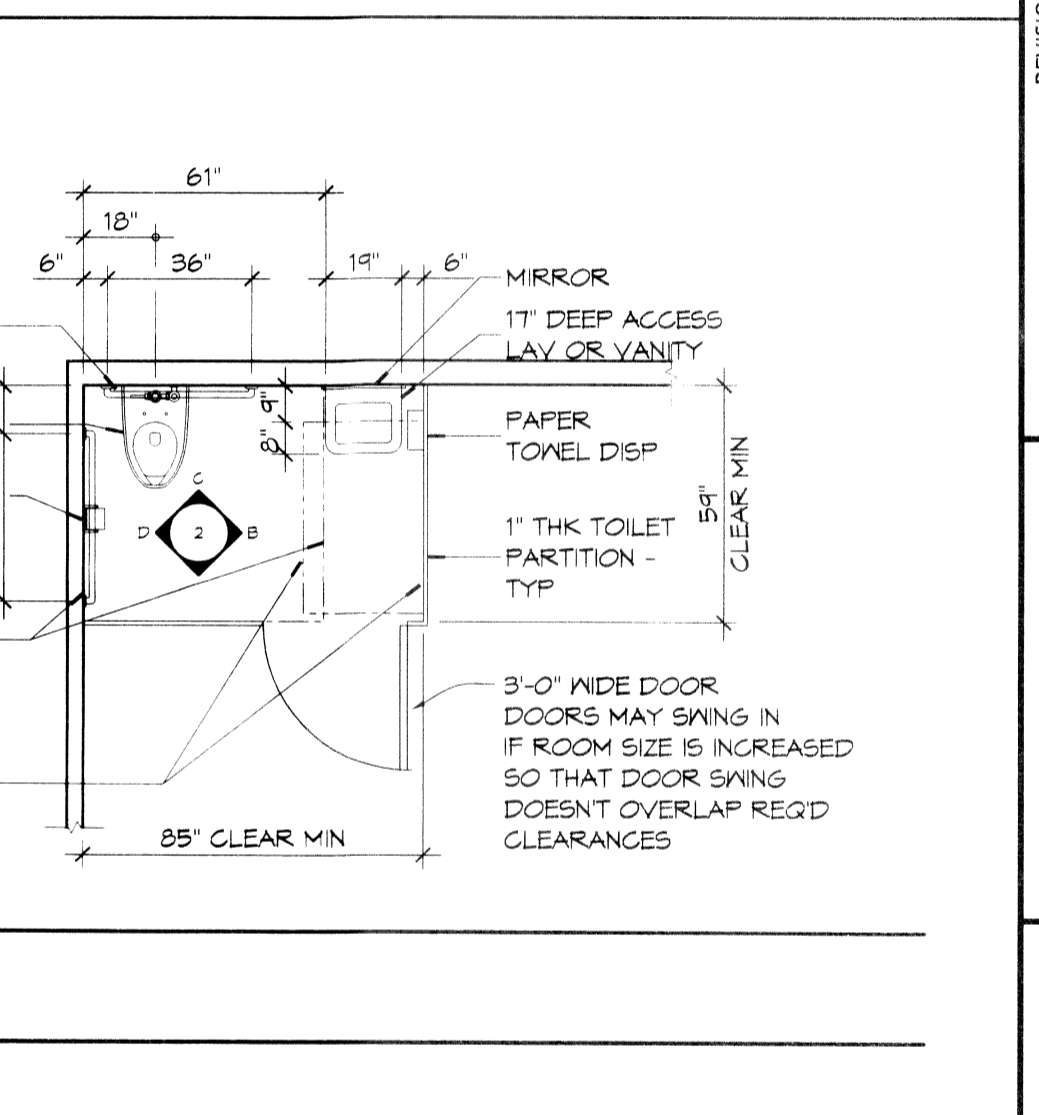

RECEPTION HALL RENOVATION FOR: BEY, INCORPORATED

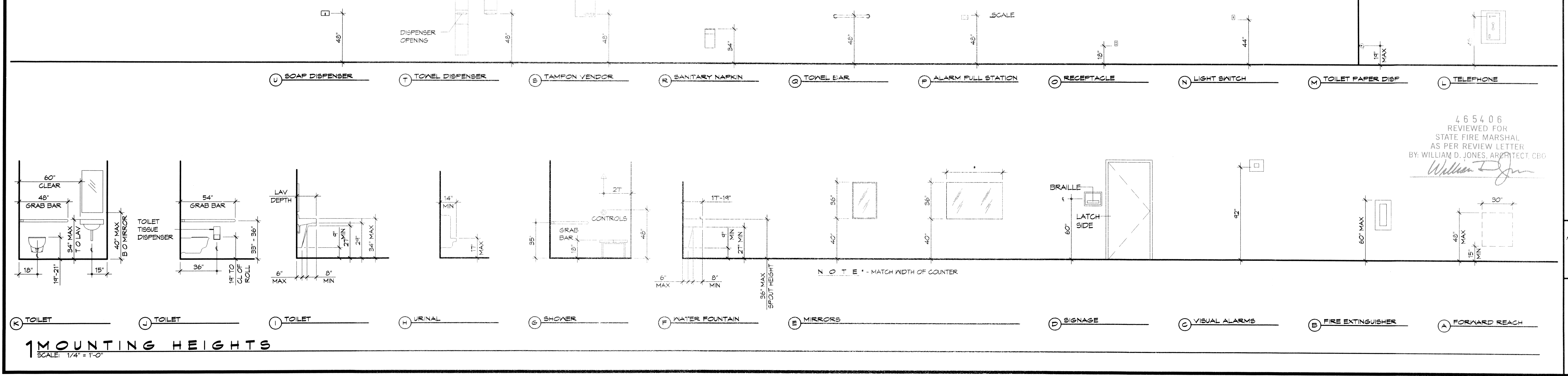

1 MOUNTING HEIGHTS
SCALE: 1/4" = 1'-0"

DAMMON ENGINEERING, INC.
Architects & Engineers
www.dammonengineering.com
Info@dammoneng.com
Chief Engineer: Kevin J. Kitchin, NCARB
Civil Engineer: Brian Mastich, PE
10133-3172588
Spartanburg, SC 29598
Tel: 803.537.2588
Fax: 803.537.2588

REVISIONS	DATE	DESCRIPTION

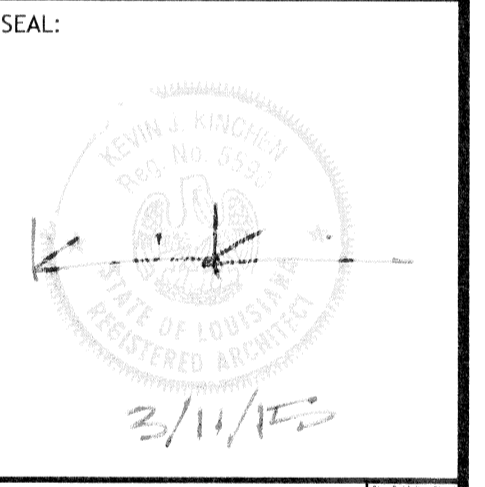

RECEPTION HALL RENOVATION FOR:
BEY, INCORPORATED
211 COUSIN STREET
SLIDELL, LOUISIANA 70458
JOB NO: 2220 DATE: MAR/NOV-2015
DRAWN BY: K.K. CHECKED BY: K.K.
465406
REVIEWED FOR STATE FIRE MARSHAL AS PER REVIEW LETTER BY WILLIAM D. JONES, ARCHITECT, CBO
William D. Jones
SHEET TITLE: ADAAG INFORMATION
DRAWING NUMBER:
SHEET No: 2 of 19