

GENERAL SHEET NOTES

1. ALL DIMENSIONS ARE FACE-OF-WALL TO FACE-OF-WALL UNLESS NOTED OTHERWISE.
2. GENERAL CONTRACTOR SHALL NOTIFY THE ARCHITECT IMMEDIATELY OF ANY INCONSISTENCIES OR DISCREPANCIES WITH THE PLANS IN RELATION TO THE EXISTING FIELD CONDITIONS.
3. ALL MANUFACTURED ARTICLES, MATERIALS, AND EQUIPMENT SHALL BE CONDITIONED, USED APPLIED, INSTALLED, CONNECTED, ERECTED, AND CLEANED IN ACCORDANCE WITH THE MANUFACTURERS WRITTEN SPECIFICATIONS OR INSTRUCTIONS.
4. WRAP AROUND ALL ARCHITECTURAL, MECHANICAL, OR ELECTRICAL BOXES, RECESSED/PENETRATED INTO ANY FIRE-RATED WALLS WITH 5/8" TYPE "X" GYPSUM BOARD UNLESS WALL IS OF CONCRETE CONSTRUCTION.

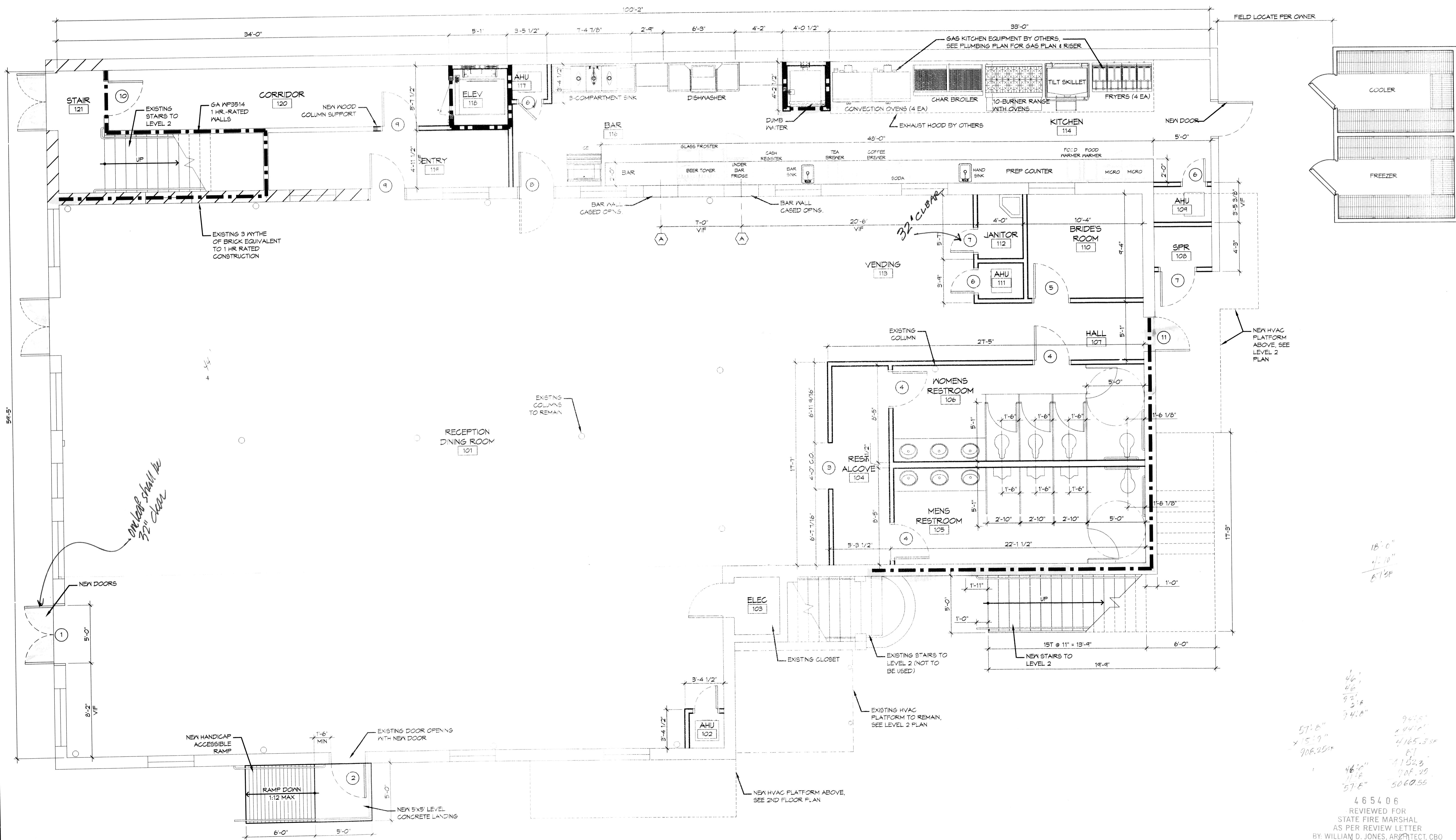

DAMMON ENGINEERING, INC.
Architects & Engineers
 www.dammonengineering.com
 info@dammonengineering.com
 Chief Architect: Kevin J. Kirchen, NCARB
 Chief Engineer: Brian Mastich, PE
 554 Old Spanish Trail
 Suite 1, LA 70058
 P: 985.441.5950

REVISIONS	DATE	#	DESCRIPTION

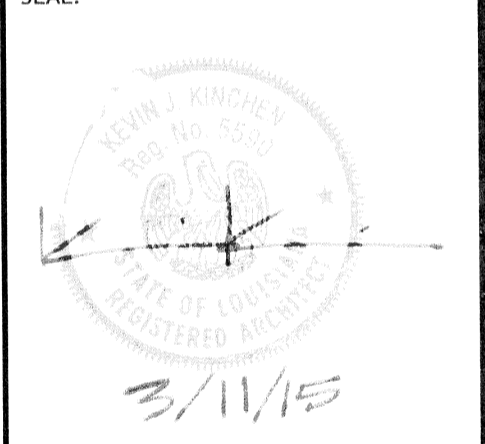

RECEPTION HALL RENOVATION FOR:
BEV, INCORPORATED
 211 COLON STREET
 SUITE 101, LOUISIANA 70456
 JOB No: 2220 DATE: MARCH 08-2015
 DRAWN BY: JTL CHECKED BY: CAC

SHEET TITLE:
ARCHITECTURAL FLOOR PLAN - LEVEL 1
 DRAWING NUMBER:
A1
 SHEET No: 5 of 19

1 ARCHITECTURAL FLOOR PLAN - LEVEL 1
 SCALE: 1/4" = 1'-0"

18'-0"
 4'-10"
 6'-1 3/8"
 57'-0"
 46'-0"
 9'-2"
 2'-6"
 7'-4'-0"
 96'-0"
 4165.330
 67
 11523
 708.25
 5060.55
 465406
 REVIEWED FOR
 STATE FIRE MARSHAL
 AS PER REVIEW LETTER
 BY WILLIAM D. JONES, ARCHITECT, CBO
 William D Jones