

ARCHITECTURAL FLOOR PLAN

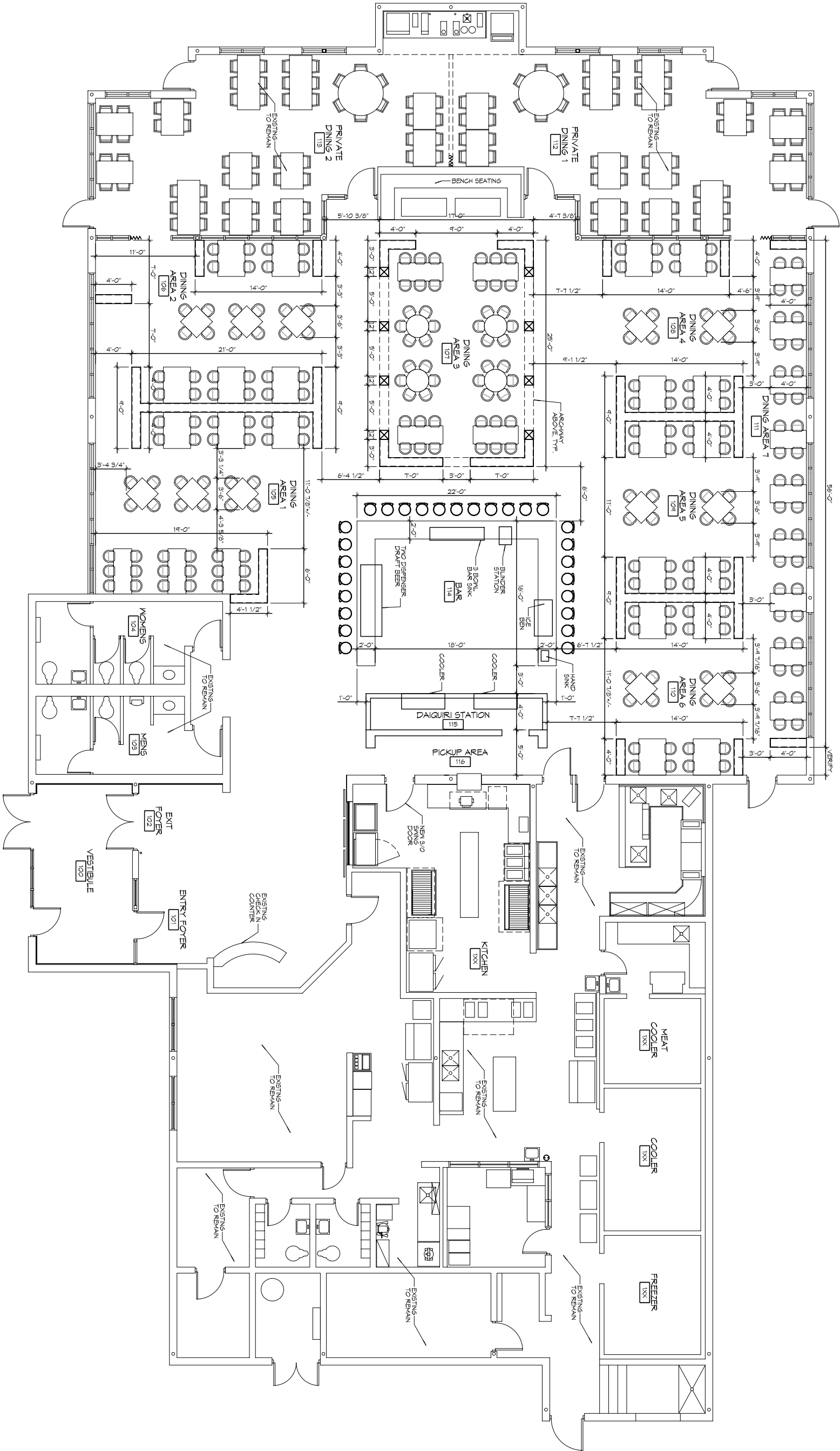

SHEET NO. 2 OF 8

A101

DRAWING NUMBER:

SHEET TITLE:
ARCHITECTURAL
FLOOR PLAN

BUILDING RENOVATION PROJECT FOR
EL PASO
RESTAURANT

1100 ROBERT BOULEVARD
SLIDELL, LA 70458

JOB No: 2242 DATE: 5-27-15
DRAWN BY: JTL CHECKED BY: CKD

All work drawings and specifications, designs and arrangements represented thereby and shall remain the property of Dammon Engineering, and no part thereof shall be copied, reproduced, or used in connection with any work or project other than the specific project for which the same have been prepared and developed without the consent of Dammon Engineering. Your contract with this drawing is subject to the terms and conditions of the contract and the purchase order or acceptance of these restrictions.

#	DESCRIPTION	REVISIONS	
		DATE	

DAMMON
ENGINEERING, INC.
Architects & Engineers

Chief Architect: Kevin J. Kinchen, NCARB
Chief Engineer: Brian Mistich, PE
554 Old Spanish Trail
Slidell, LA 70458

www.dammonengineering.com
info@dammonengineering.com
PH: 985.649.5832
F: 985.641.5950