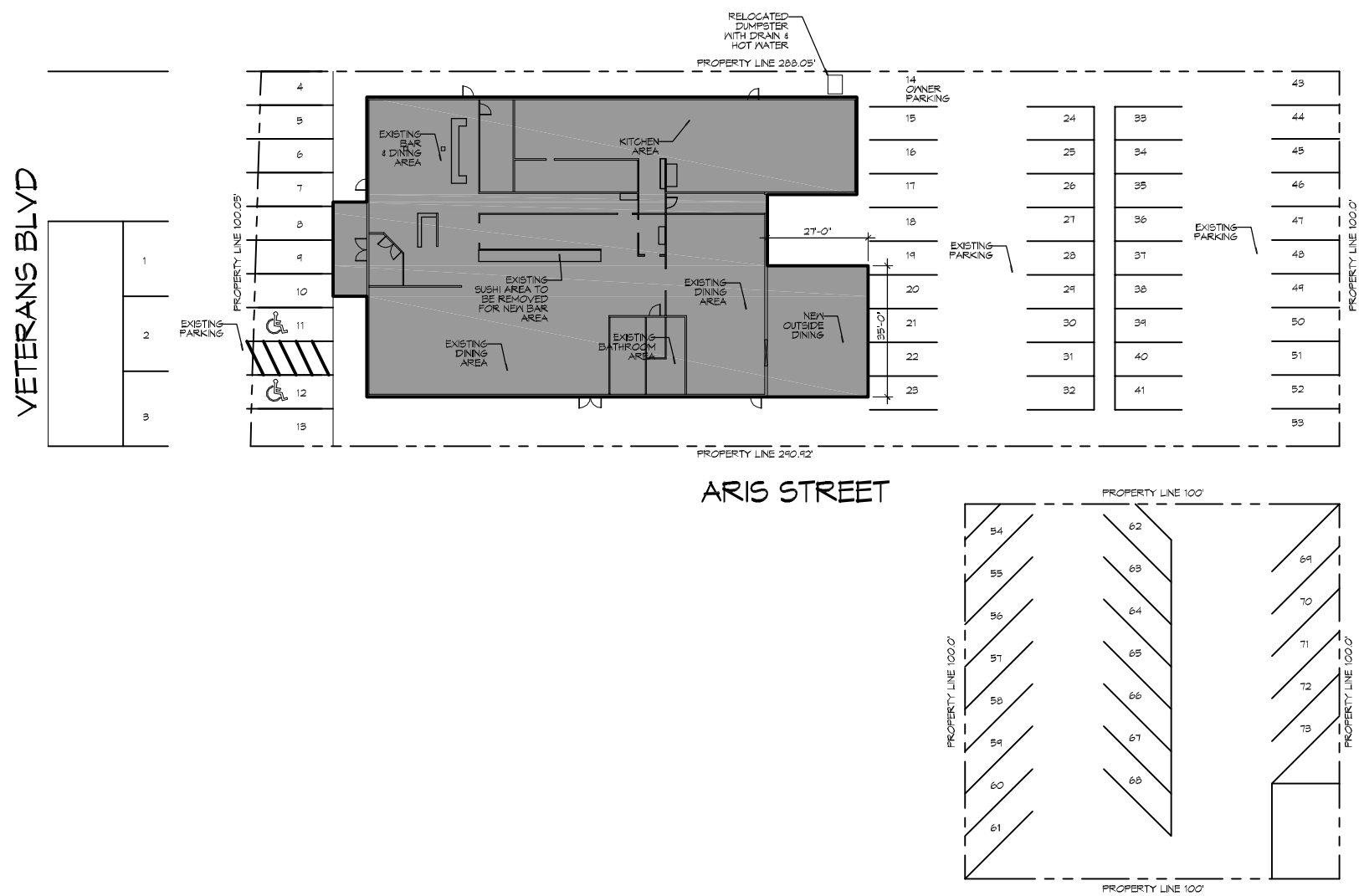

1 EXISTING SITE PLAN & PARKING
SCALE: 1"=20'-0"

I HAVE RESEARCHED THE BUILDING AND RELATED CODES OF JEFFERSON PARISH AND THE LOUISIANA STATE UNIFORM CONSTRUCTION CODE AND TO THE BEST OF MY KNOWLEDGE AND BELIEF THESE DRAWINGS ARE IN COMPLIANCE THEREWITH.

DAMMON ENGINEERING, INC.
LOUISIANA & MISSISSIPPI
www.dammonengineering.com
info@dammonengineering.com
PH: 985.649.5832 F: 985.641.5950
Chief Engineer: Brian Micich, PE
554 Old Spanish Trail
Slidell, LA 70458

REVISIONS

#	DESCRIPTION	DATE

SEAL:

EL PASO MEXICAN RESTAURANT
601 VETERANS BLVD.
METAIRIE AVE, LOUISIANA

JOB No:	2266	DATE:	12-21-15
DRAWN BY:	CKD	CHECKED BY:	BAM

THIS DRAWING IS A PROPRIETARY INSTRUMENT OF SERVICE, AND IS THE PROPERTY OF DAMMON ENGINEERING, INC. AS AN INSTRUMENT OF SERVICE, THIS DRAWING IS TO BE RETURNED TO DAMMON ENGINEERING, INC. UPON REQUEST. THIS DRAWING MAY NOT BE REPRODUCED, CHANGED OR PLACED IN THE HANDS OF ANYONE OTHER THAN THE OWNER OF RECORD FOR THE PROJECT SHOWN HEREIN WITHOUT THE WRITTEN PERMISSION OF DAMMON ENGINEERING, INC. THIS DRAWING MAY NOT BE USED FOR ANY OTHER PROJECT WITHOUT THE WRITTEN AGREEMENT OF DAMMON ENGINEERING, INC.

SHEET TITLE:
EXISTING SITE PLAN & PARKING

DRAWING NUMBER:
C100

SHEET No: 1 of #4

FILE NAME: J:_RESTAURANTS\2266 - El Paso 601 Veterans\Drawings\Current Drawings\C100-Site parking Plan.dwg PLOT DATE & TIME: Monday, December 21, 2015 3:31:10 PM