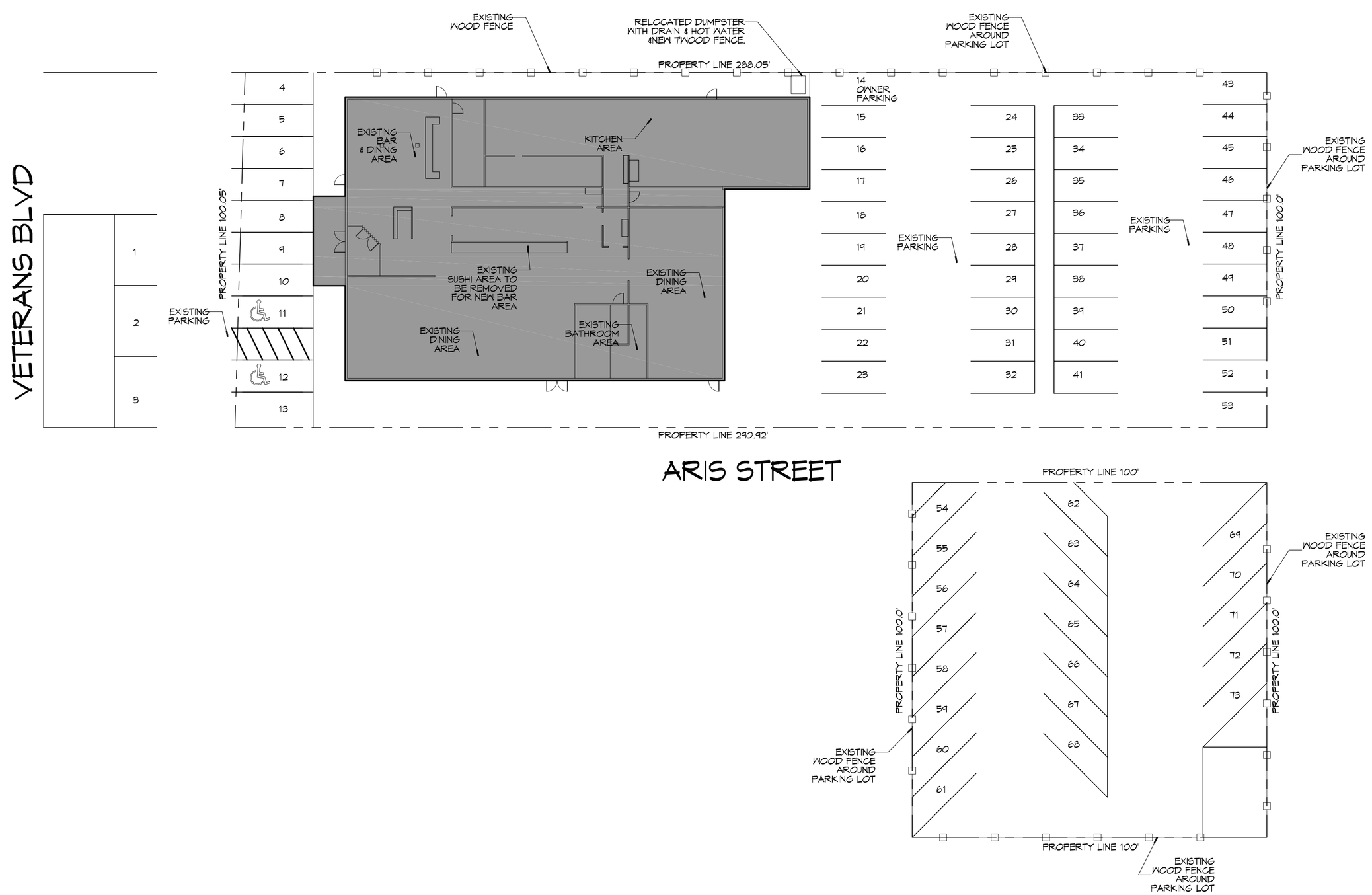

N

1 EXISTING SITE PLAN & PARKING

SCALE: 1"=20'-0"

I HAVE RESEARCHED THE BUILDING AND RELATED CODES OF JEFFERSON PARISH AND THE LOUISIANA STATE UNIFORM CONSTRUCTION CODE AND TO THE BEST OF MY KNOWLEDGE AND BELIEF THESE DRAWINGS ARE IN COMPLIANCE THEREWITH.

DAMMON ENGINEERING, INC.
LOUISIANA & MISSISSIPPI
Chief Engineer: Brian Mistich, PE
554 Old Spanish Trail
Slidell, LA 70458
www.dammonengineering.com
info@dammonengineering.com
PH: 985.649.5832 F: 985.641.5950

REVISIONS

#	DESCRIPTION	DATE

SEAL:

EL PASO MEXICAN RESTAURANT

621 VETERANS BLVD
METAIRIE AVE, LOUISIANA

JOB No:	2266	DATE:	12-21-15
DRAWN BY:	GKD	CHECKED BY:	BAM

The plans & specifications, and other documents, designs and arrangements represented by these plans & specifications are the property of Dammon Engineering, Inc. and shall not be used by any person for any purpose other than the specific project for which they were prepared, nor shall they be disclosed to others, or used for subsequent additions and alterations on this project other than the specific project for which they were prepared, without written consent of Dammon Engineering, Inc. Visual contact with these plans & specifications shall constitute prima facie evidence of acceptance of these restrictions.

SHEET TITLE:
EXISTING SITE PLAN & PARKING

DRAWING NUMBER:
C100

SHEET No: 1 of 3