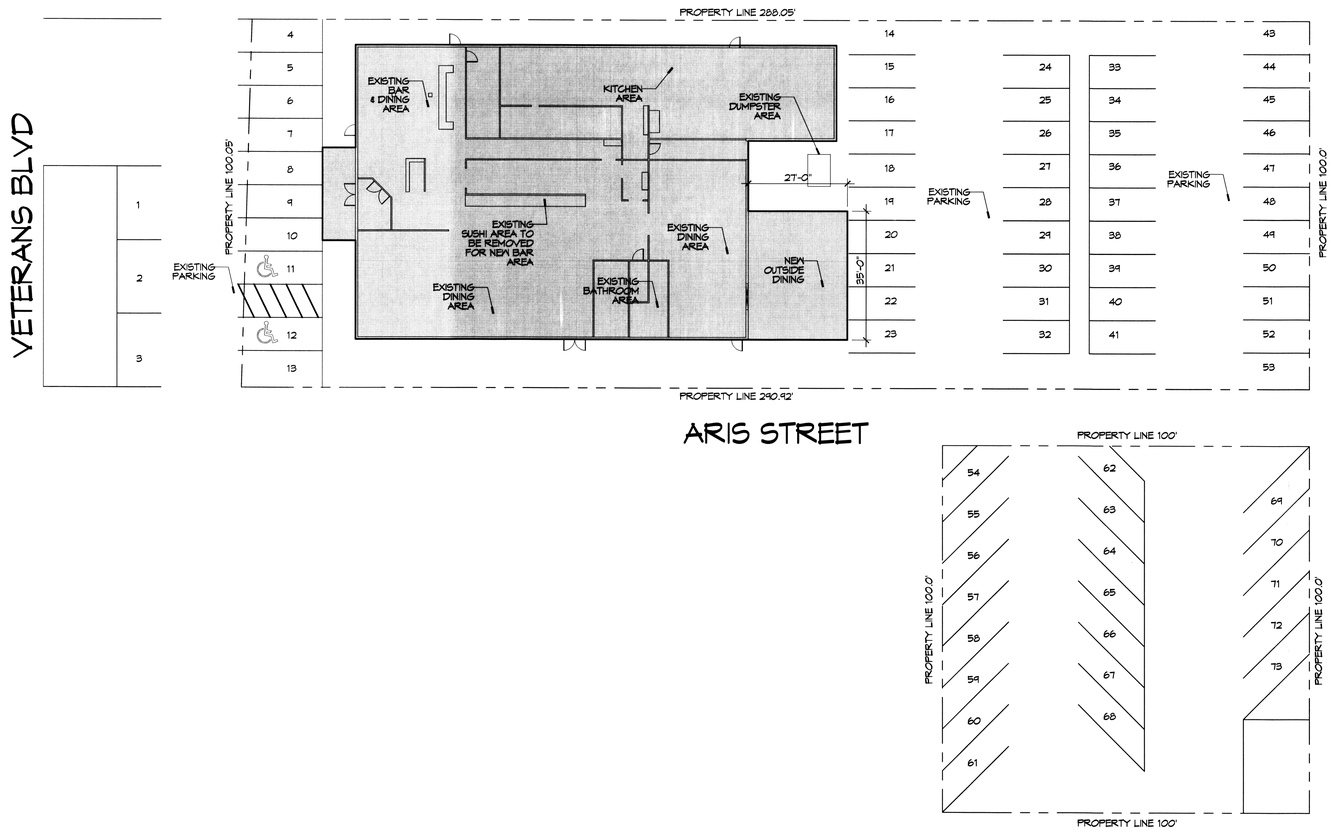

1 EXISTING SITE PLAN & PARKING
SCALE: 1"=20'-0"

DAMMON ENGINEERING, INC.
LOUISIANA & MISSISSIPPI

Chief Engineer: Brian Mistich, PE
554 Old Spanish Trail
Slidell, LA 70458

www.dammonengineering.com
info@dammonengineering.com
PH: 985.649.5832 F: 985.641.5950

#	DESCRIPTION	DATE

REVISIONS

SEAL:

STATE OF LOUISIANA
BRIAN A. MISTICH
License No. 30187
PROFESSIONAL ENGINEER
12/5/2015

EL PASO MEXICAN RESTAURANT

601 VETERANS BLVD.
METAIRIE AVE, LOUISIANA

JOB No:	2266
DATE:	12-2-15
DRAWN BY:	CKD
CHECKED BY:	BAM

THIS DRAWING IS THE PROPERTY OF DAMMON ENGINEERING, INC. AND MAY NOT BE REPRODUCED OR USED FOR OTHER PROJECTS WITHOUT THE WRITTEN CONSENT OF DAMMON ENGINEERING, INC. ANY REPRODUCTION OF THIS DRAWING OR ANY PART THEREOF MUST INCLUDE THIS COPYRIGHT NOTICE.

SHEET TITLE:
EXISTING SITE PLAN & PARKING

DRAWING NUMBER:
C100

SHEET No: 1 of #4