

**1 SITE PLAN**  
 A1 SCALE: 1" = 20'-0" PROPOSED

NOTICE  
 The data in this document incorporate proprietary rights of  
 INTICAD - INTEGRAL CAD DESIGN  
 Any party accepting these plans does so in confidence  
 and agrees that it shall not be duplicated in whole or in  
 part nor disclosed to others, without the written  
 consent of  
 Copyright © 2011  
 DESIGNER: José Ángel Galdamez Valerio

THESE DRAWINGS HAVE BEEN PREPARED UNDER MY DIRECT SUPERVISION AND TO THE BEST OF MY KNOWLEDGE, COMPLY WITH THE LATEST CITY OF BUILDING CODE REQUIREMENTS. I (WILL/WILL NOT) INSPECT THE WORK.

M.B. SHUKLA, P.E. DATE  
 1824 STALL STREET HARVEY, LA 70058 TEL: 504-247-5756

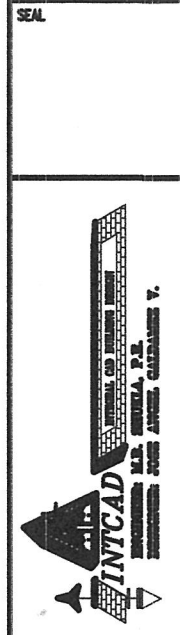

No.	Date	Revision

**EL PASO MEXICAN RESTAURANT**  
 200 WEST GLORIA SWITCH ROAD  
 CITY OF CARENCRO LAFAYETTE, LA  
**SITE PLAN**

Restaurant Owner:  
 MR. RUBEN CHAVEZ  
 Cell: (850) 5545233

Designed:  
**J.A. GALDAMEZ**

Drawn:  
**J.A. GALDAMEZ**

Checked:  
**M.B. SHUKLA**

Approved:  
**M.B. SHUKLA**

Scale:  
**SHOWN**

Date:  
**01/26/15**

Project No:  
**001001**

Sheet No:

**A1 OF 2**

**1 FLOOR PLAN**  
 A2 SCALE: 1/8" = 1'-0" PROPOSED

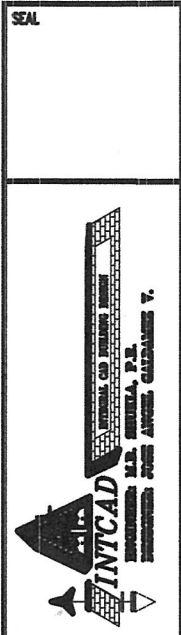
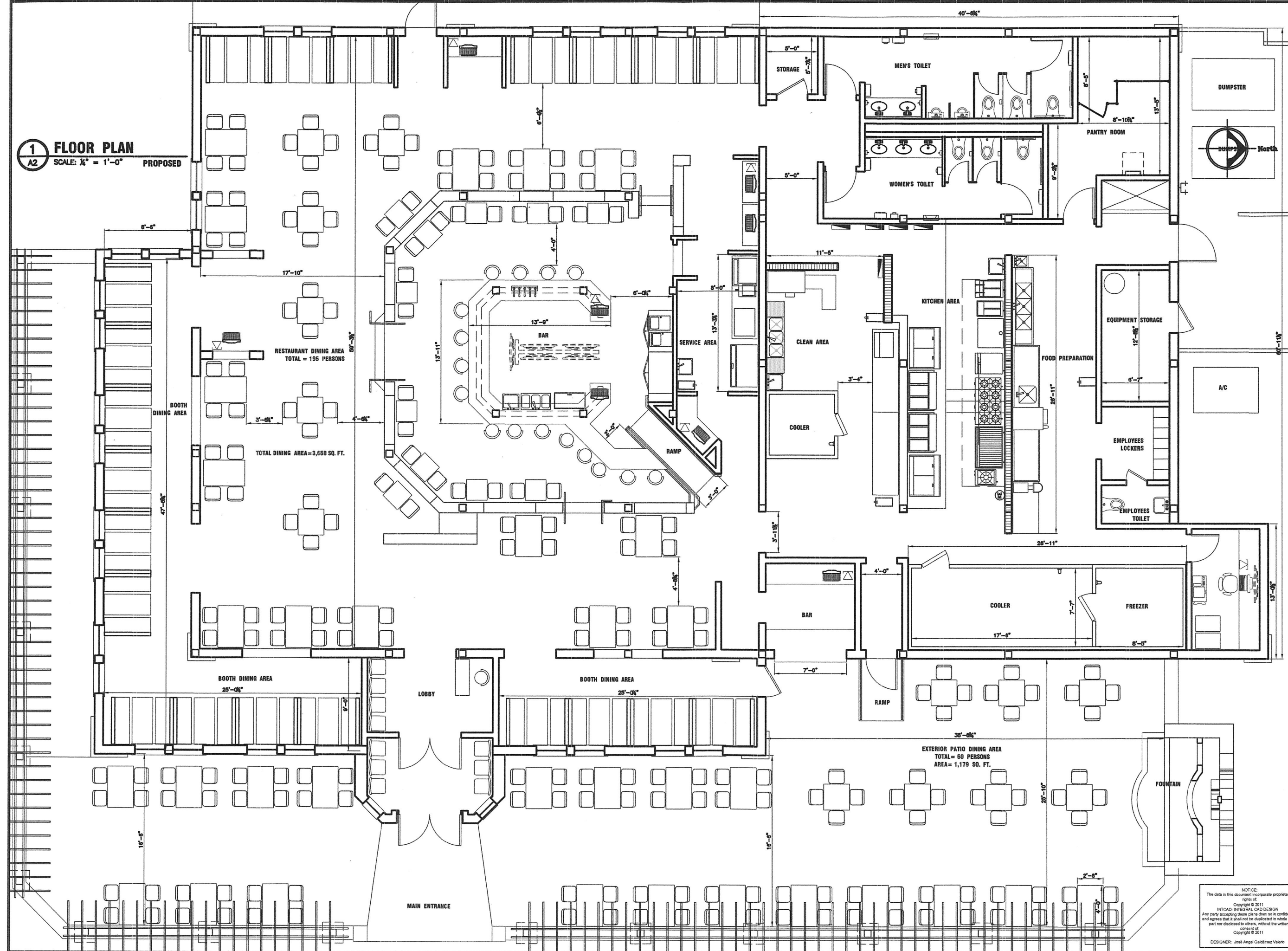

Revision:	
No.:	Date:

**EL PASO MEXICAN RESTAURANT**  
 200 WEST GLORIA SWITCH ROAD  
 CITY OF CARENCRO LAFAYETTE, LA

**FLOOR PLAN**

Restaurant Owner:	MR. RUBEN CHAVEZ Cell: (850) 5545233
Designed:	J.A. GALDAMEZ
Drawn:	J.A. GALDAMEZ
Checked:	M.B. SHUKLA
Approved:	M.B. SHUKLA
Scale:	SHOWN
Date:	01/26/15
Project No.:	001001
Sheet No.:	

NOTICE  
 The data in this document incorporates proprietary rights of:  
 Copyright © 2011  
 IMTCAD-INTERIOR CAD DESIGN  
 Any party accepting these plans does so in confidence and agrees that it shall not be disclosed in whole or in part nor disclosed to others, without the written consent of:  
 Copyright © 2011  
 DESIGNER: José Angel Galdámez Valero

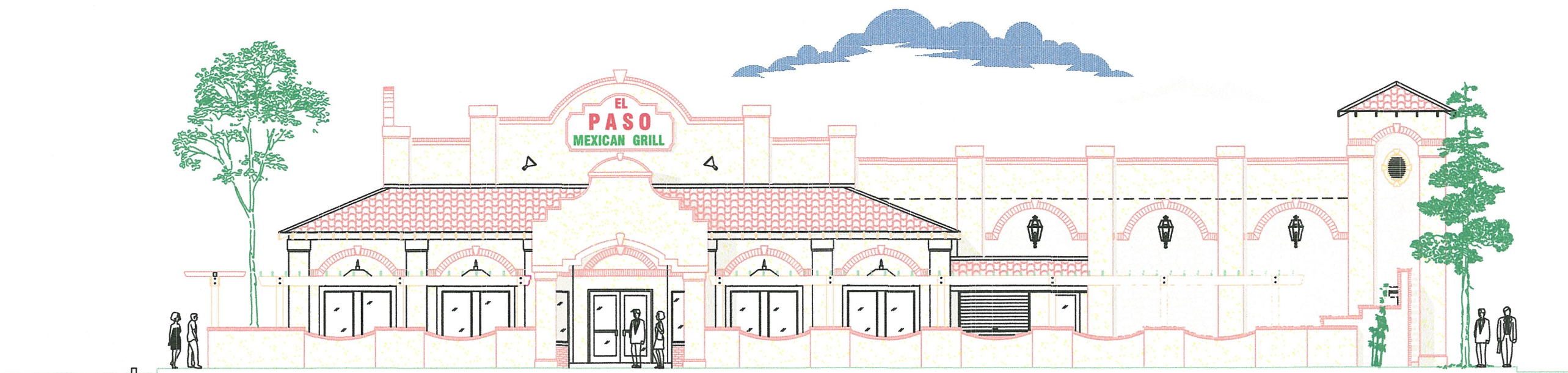

1 EAST FRONT ELEVATION  
 A3 SCALE: 3/8" = 1'-0" PROPOSED

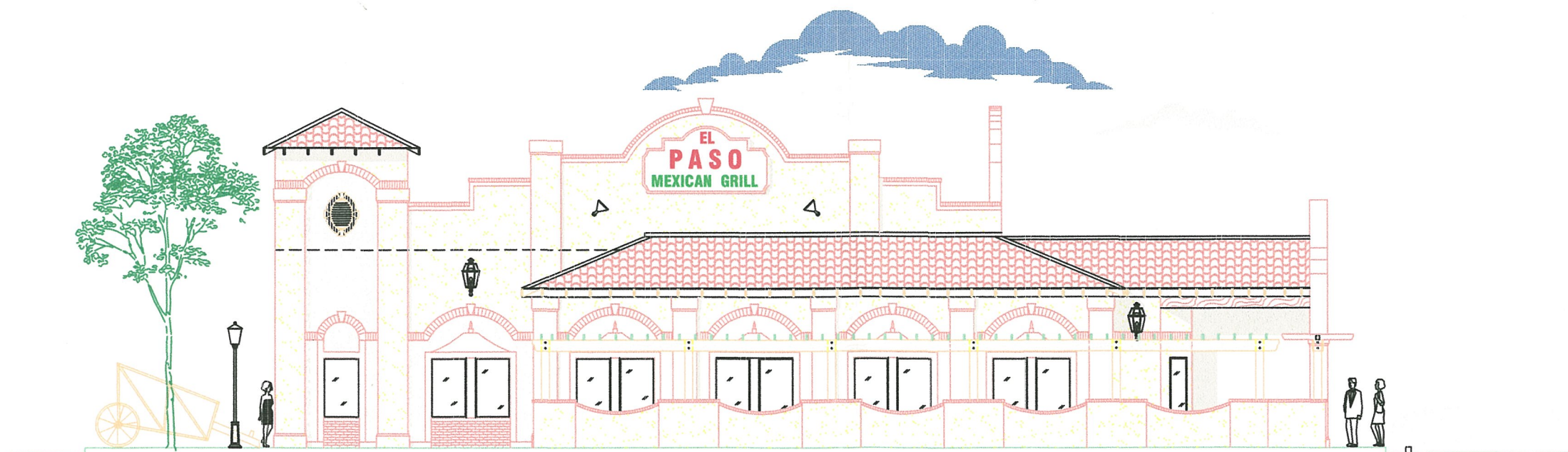

2 SOUTH ELEVATION  
 A3 SCALE: 3/8" = 1'-0" PROPOSED

NOTICE  
 The data in this document incorporate proprietary rights of  
 Copyright © 2011  
 INTCAD - INTEGRAL CAD DESIGN  
 Any party accepting these plans does so in confidence and agrees that it shall not be duplicated in whole or in part nor disclosed to others, without the written consent of  
 Copyright © 2011  
 DESIGNER José Angel Galdamez Valero

SEAL



No.	Date	Revision

**EL PASO MEXICAN RESTAURANT**  
 200 WEST GLORIA SWITCH ROAD  
 CITY OF CARENCREO LAFAYETTE, LA  
 EAST AND SOUTH ELEVATIONS

Restaurant Owner:  
 MR. RUBEN CHAVEZ  
 Cell: (850) 5545233

Designed:  
 J.A. GALDAMEZ

Drawn:  
 J.A. GALDAMEZ

Checked:  
 M.B. SHUKLA

Approved:  
 M.B. SHUKLA

Scale:  
 SHOWN

Date:  
 01/26/15

Project No:  
 001001

Sheet No: