

DIFFUSER CONNECTION DETAIL-FLEX DUCT  
N.T.S.

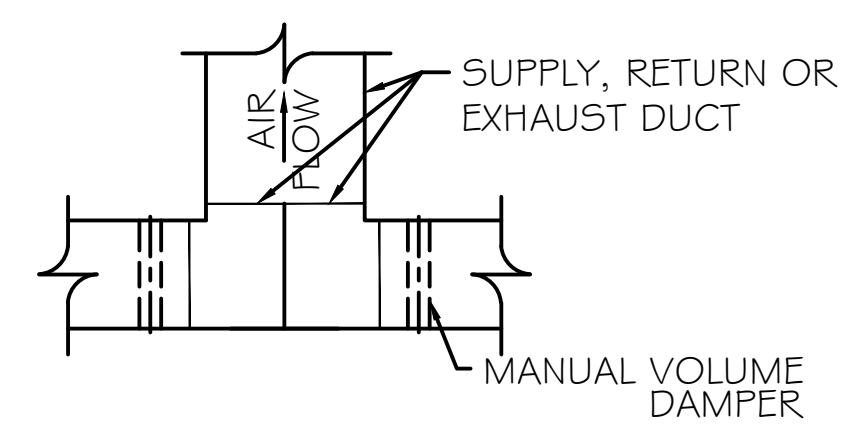

DUCT SPLITTER DETAIL  
N.T.S.

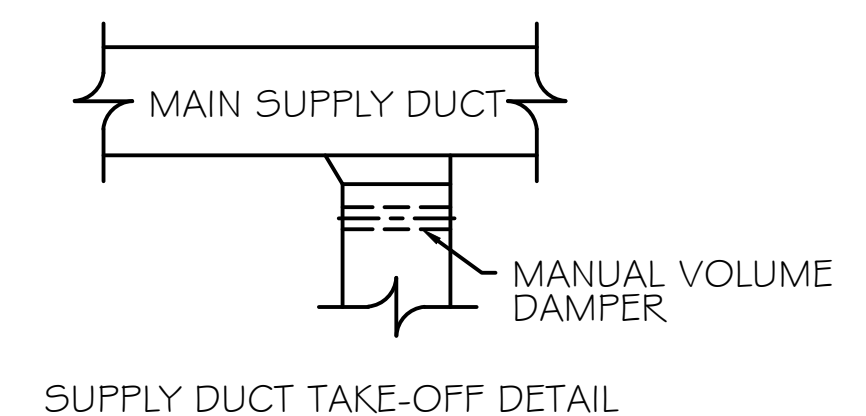

SUPPLY DUCT TAKE-OFF DETAIL  
N.T.S.

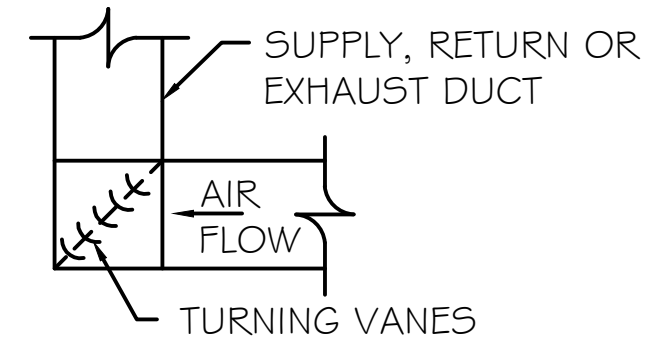

SQUARE ELBOW DETAIL  
N.T.S.

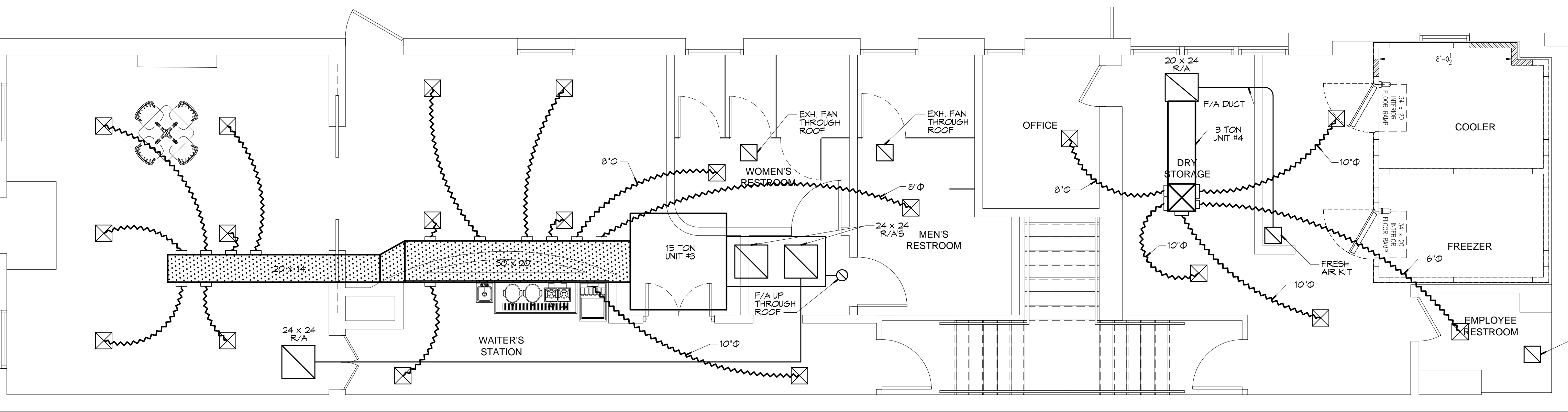
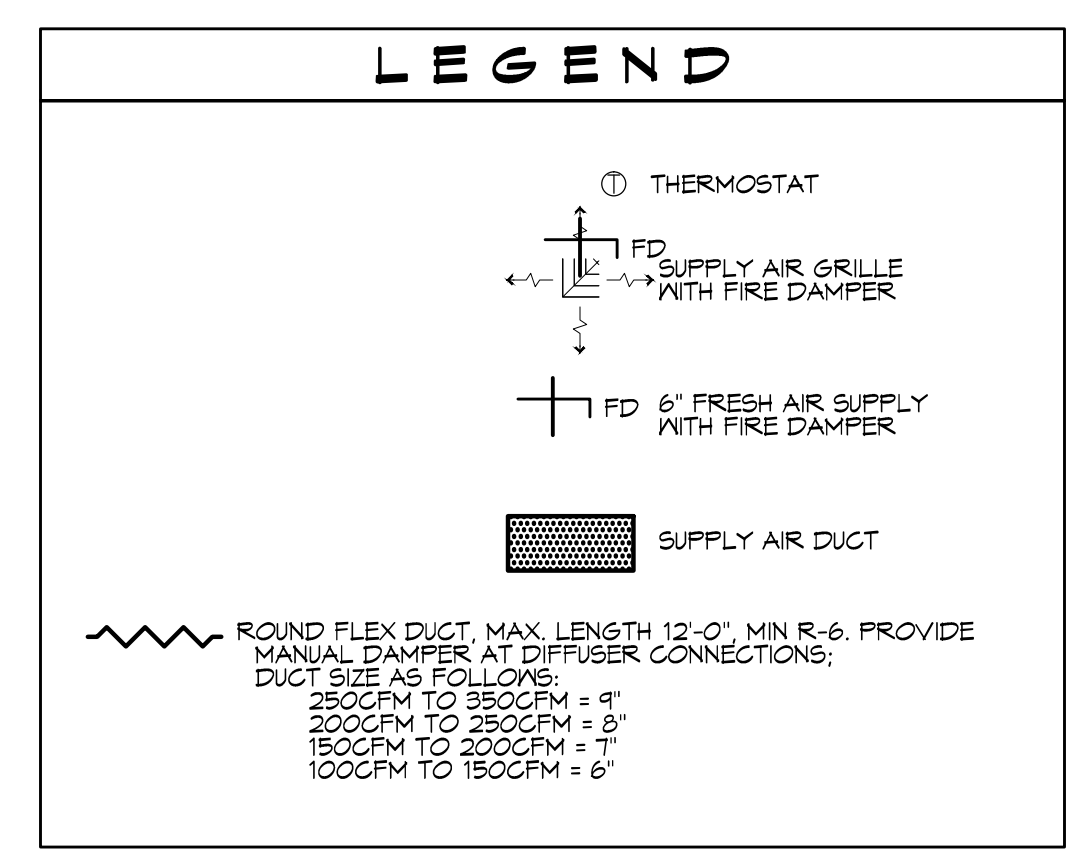

MECHANICAL PLAN - LEVEL 2  
SCALE: 1/4"=1'-0"

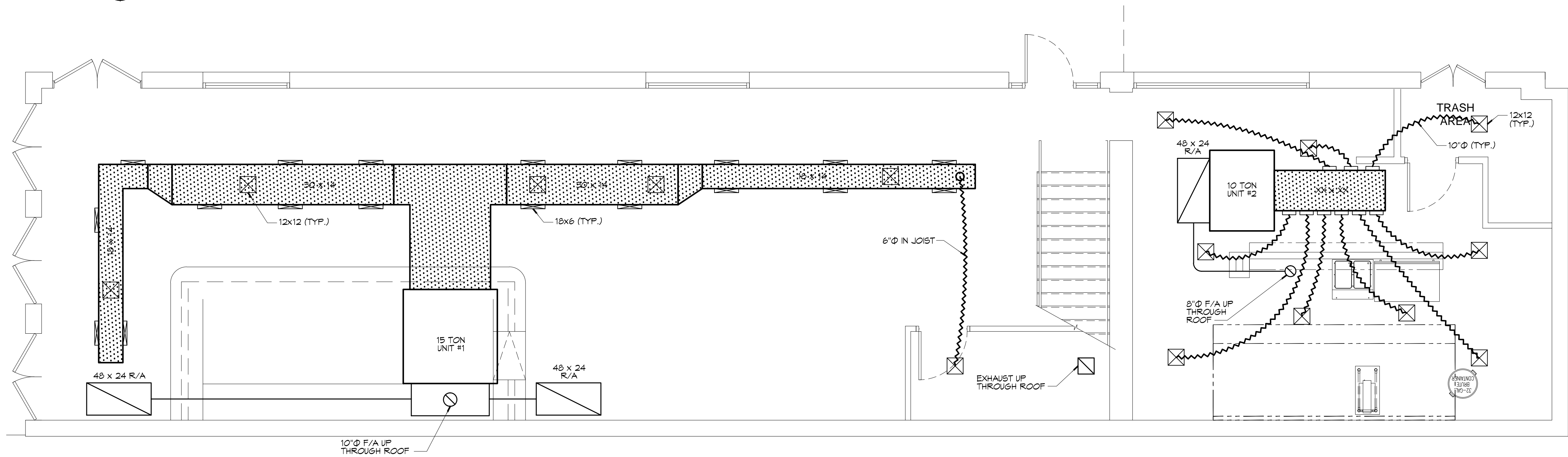

MECHANICAL PLAN - LEVEL 1  
SCALE: 1/4"=1'-0"

A/C UNIT SCHEDULE						
UNIT #	QUANTITY	TOTAL BTU	CFM	CO2	HEAT ELEC.	COMMENTS
1, 3	2	178,000 15 TON	-	-	- KVA	LENNOX 15 TON CONDENSER MODEL # TSA180S4D 15 AIR HANDLER MODEL # TAA180S4D
2	1	115,000 10 TON	-	-	- KVA	LENNOX 15 TON CONDENSER MODEL # TSA120S4D 15 AIR HANDLER MODEL # TAA120S4D
4	1	35,000 3 TON	-	-	- KVA	LENNOX 3 TON CONDENSER MODEL # 19ACXN036-230 3 AIR HANDLER MODEL # CBX21UH-036

GENERAL MECHANICAL NOTES

- THE CONTRACTOR SHALL FURNISH ALL LABOR, MATERIALS AND EQUIPMENT NECESSARY FOR THE INSTALLATION OF A COMPLETE SYSTEM IN ACCORDANCE WITH THESE DRAWINGS, THE APPLICABLE BUILDING CODE AND ALL OTHER APPLICABLE STATE, FEDERAL AND LOCAL ORDINANCES AND THE LATEST EDITION OF THE FOLLOWING PUBLICATIONS: SMACNA, ASHRAE, NFPA 90A, 90B, 91 & 95 & 11 MECHANICAL REFRIGERATION. ALL DUCTWORK SHALL BE FABRICATED, INSTALLED AND SUPPORTED AS PER SMACNA STANDARDS.
- THE CONTRACTOR SHALL PAY ALL COSTS OF PERMIT, INSPECTIONS AND ALL OTHER COSTS INCIDENTAL TO THE COMPLETION AND TESTING OF THIS WORK.
- THE CONTRACTOR SHALL VISIT THE SITE AND COORDINATE WORK WITH OTHER TRADES TO INSURE AN ORDERLY PROGRESS OF THIS WORK.
- THE CONTRACTOR SHALL SUPPLY THE ARCHITECT WITH "AS-BUILT" DRAWINGS UPON COMPLETION OF THIS PROJECT.
- CONTRACTOR SHALL SUBMIT, FOR APPROVAL FIVE (5) COPIES OF MANUFACTURER'S DRAWINGS FOR EACH PIECE OF EQUIPMENT AND CONTROLS INCLUDED IN CONTRACT.
- ALL MATERIALS SHALL BE NEW AND OF GOOD QUALITY. ALL WORK SHALL BE PERFORMED IN A WORKMANLIKE MANNER BY SKILLED WORKMEN.
- ALL SUPPLY AND RETURN AIR DUCTWORK SHALL BE EXTERNALLY INSULATED GALVANIZED SHEET STEEL. INSULATION SHALL BE A MINIMUM OF 2" THICK PROVIDING A R-6 VALUE OR HIGHER.
- ALL EXHAUST DUCTS AND OUTSIDE AIR DUCTS SHALL BE GALVANIZED SHEET METAL WITH SEALED SEAMS AND JOINTS.
- DUCT SIZES SHOWN ARE INSIDE DIMENSIONS (FREE AREA). THE CONTRACTOR MAY, AT HIS OPTION USE ROUND DUCT OF EQUIVALENT FREE AREA WITH CONSTRUCTION OF SAME PER LATEST SMACNA DUCT CONSTRUCTION STANDARDS. ALL FLEXIBLE DUCT SHALL BE LIMITED TO 8 FEET IN LENGTH AND USED ONLY FOR RUNOUTS TO DIFFUSERS. FLEX DUCT SHALL BE UL 181 LISTED.
- ALL AIR DEVICES (DIFFUSERS, REGISTERS AND GRILLES) SHALL BE ALL ALUMINUM CONSTRUCTION WITH EXPOSED SURFACE OFF WHITE BAKED ENAMEL FINISH OR AS SPECIFIED BY OWNER. PROVIDE OPPOSED BLADE DAMPERS AT ALL DIFFUSERS AND REGISTERS. DIFFUSERS, REGISTERS AND GRILLES LOCATED IN FIRE RATED WALLS AND/OR CEILINGS SHALL BE STEEL CONSTRUCTION.
- THERMOSTAT SHALL BE A 1 DAY PROGRAMMABLE TYPE, WITH SYSTEM COOL-AUTO-HEAT-OFF AND FAN ON-AUTO SELECTOR SWITCHES. PROVIDE HOKEYWELL OR EQUAL.
- ALL BRANCH TAKE-OFFS TO BE PROVIDED IN MANUAL VOLUME DAMPERS. ALL ELBOWS AND TEES MUST BE FURNISHED WITH TURNING VANES. PROVIDE AS BRANCH TAKE-OFFS AS PER BRANCH DUCT TAKE-OFF DETAIL.
- PROVIDE NEW FILTERS FOR ALL AIR CONDITIONING EQUIPMENT BEFORE STARTING THEM. REPLACE PRIOR TO FINAL ACCEPTANCE BY OWNER.
- PROVIDE SMOKE DETECTORS WITH ACCESS DOORS IN ALL RETURN AIR DUCTS FOR FANS AND AHUS SERVING A COMMON PLENUM OF 2000 CFM OR ABOVE. ALL SMOKE DETECTORS SHALL BE BY ONE MANUFACTURER, COORDINATE VOLTAGE ETC. WITH ELECTRICAL CONTRACTOR AND FIRE ALARM SYSTEM BEFORE ORDERING. UPON DETECTION, SMOKE DETECTORS SHUT DOWN ASSOCIATED AIR MOVING EQUIPMENT AND ALL AIR MOVING EQUIPMENT SERVING THAT COMMON PLENUM.
- PROVIDE TYPE "B" FIRE DAMPERS IN ALL DUCTS OR OPENINGS PENETRATING FIRE RATED WALLS, MECHANICAL AND ELECTRICAL EQUIPMENT ROOMS, TENANT SEPARATION, PARTITIONS, FLOOR OR ROOF SLABS AND AT F/A INTAKES. PROVIDE RADATION DAMPERS IN RATED CEILINGS FOR ALL CEILING OPENINGS, CEILING FANS, DIFFUSERS OR GRILLES RATED FOR USE IN THE CEILING ASSEMBLY.
- THERMOSTAT LOCATION SHALL BE APPROVED BY OWNER AND ARCHITECT BEFORE INSTALLATION.
- ALL INSULATION SHALL HAVE FIRE/SMOKE RATINGS LESS THAN 25/50.
- MECHANICAL PLANS IN GENERAL, ARE DIAGNOSTIC IN NATURE, AND ARE TO BE READ IN CONJUNCTION WITH ARCHITECTURAL, PLUMBING, ELECTRICAL AND STRUCTURAL PLANS AND SHALL BE CONSIDERED AND ONE SET OF DOCUMENTS. DUCT AND PIPING OFFSETS, BENDS AND TRANSITIONS WILL BE REQUIRED TO PROVIDE AND INSTALL A COMPLETE FUNCTIONAL SYSTEM AND SHALL BE PROVIDED BY THE CONTRACTOR AT NO ADDITIONAL COST TO THE OWNER.
- NO COMBUSTIBLE MATERIALS ARE ALLOWED IN RETURN AIR PLENUMS OR ABOVE CEILINGS USED AS RETURN AIR PLENUM. IF SPACE WITH RETURN AIR PLENUM HAS ANY DECK TO DECK PARTITIONS, AIR TRANSFER DUCTS MUST BE INSTALLED.
- REFER TO PLUMBING PLANS FOR ALL CONDENSATE PIPING.
- CONTRACTOR SHALL INSTALL ALL OUTDOOR EQUIPMENT TO WITHSTAND SUSTAINED WIND LOADS FORCES AS REQUIRED BY LOCAL CODES.
- PROVIDE ALL NECESSARY CONTRACTORS, RELAYS, ETC., FOR A COMPLETE OPERATING A/C UNIT.
- THROUGHOUT THE COURSE OF WORK, MINOR CHANGES AND ADJUSTMENTS TO THE PLANS AND SPECIFICATIONS MAY BE REQUESTED BY THE TENANT. THE CONTRACTOR SHALL MAKE SUCH ADJUSTMENTS WITHOUT ADDITIONAL COST TO THE TENANT, WHERE SUCH ADJUSTMENTS ARE NECESSARY FOR THE PROPER INSTALLATION AND OPERATION OF THE SYSTEMS, AND WITHIN THE INTENT OF THE CONTRACT DOCUMENTS.
- IT IS THE INTENT OF THE PLANS AND SPECIFICATIONS TO FORM A GUIDE FOR A COMPLETE INSTALLATION. EVERYTHING NECESSARY FOR THE COMPLETION AND SUCCESSFUL OPERATION OF THE WORK, WHETHER OR NOT HEREBY DEFINITELY SPECIFIED OR INDICATED ON THE DRAWINGS SHALL BE FURNISHED AND INSTALLED AS WELL, AND AS FAITHFULLY AS IF SO SPECIFIED OR INDICATED WITHOUT ADDITIONAL COST TO THE TENANT. THE MECHANICAL CONTRACTOR SHALL VERIFY ALL DIMENSIONS AND LENGTHS PRIOR TO INSTALLATION.
- NOTWITHSTANDING ANY OTHER PROVISIONS OF THE CONTRACT DOCUMENTS, THE CONTRACTOR BEARS ULTIMATE RESPONSIBILITY FOR COMPLIANCE OF THE INSTALLATION WITH THE REQUIREMENTS OF THE LANDLORD AND OF THE LOCAL AUTHORITY HAVING JURISDICTION.
- IF ANY ERRORS, DISCREPANCIES OR OMISSIONS APPEAR ON THE DRAWINGS, SPECIFICATIONS OR OTHER CONTRACT DOCUMENTS, THE CONTRACTOR SHALL NOTIFY THE ARCHITECT IN WRITING OF SUCH ERROR OR OMISSION, IN THE EVENT OF THE CONTRACTOR.

**MURRAY ARCHITECTS**  
131 ornamental center court  
detroit, mi 48207  
(985) 764-7275  
fax (985) 725-0152

**DAMMON ENGINEERING, INC.**  
Architects & Engineers  
Chief Engineer:  
Brian Mistich, PE  
554 Old Spanish  
Trail  
Slidell, LA 70458  
www.dammonengineering.com, info@dammonengineering.com  
PH: 985.649.5832, F: 985.641.5950

no.	revisions	date
1		
2		
3		
4		
5		
6		

301 ROYAL ST.

project number	1334
date	7.1.2013
phase	CD

THE PROJECT IDENTIFIED AND ARE NOT SUITABLE FOR USE ON ANY OTHER PROJECT OR AT ANY OTHER LOCATION WITHOUT THE WRITTEN PERMISSION OF MURRAY ARCHITECTS. ALL RIGHTS ARE RESERVED TO MURRAY ARCHITECTS.