

I CERTIFY THAT THIS PLAT REPRESENTS AN ACTUAL GROUND SURVEY AND THAT TO THE BEST OF MY KNOWLEDGE NO ENCROACHMENTS EXIST EITHER WAY ACROSS ANY OF THE PROPERTY LINES, EXCEPT AS SHOWN.

SURVEYED IN ACCORDANCE WITH THE LOUISIANA "MINIMUM STANDARDS FOR PROPERTY BOUNDARY SURVEYS" FOR A CLASS C SURVEY. BEARINGS ARE BASED ON RECORD BEARINGS.

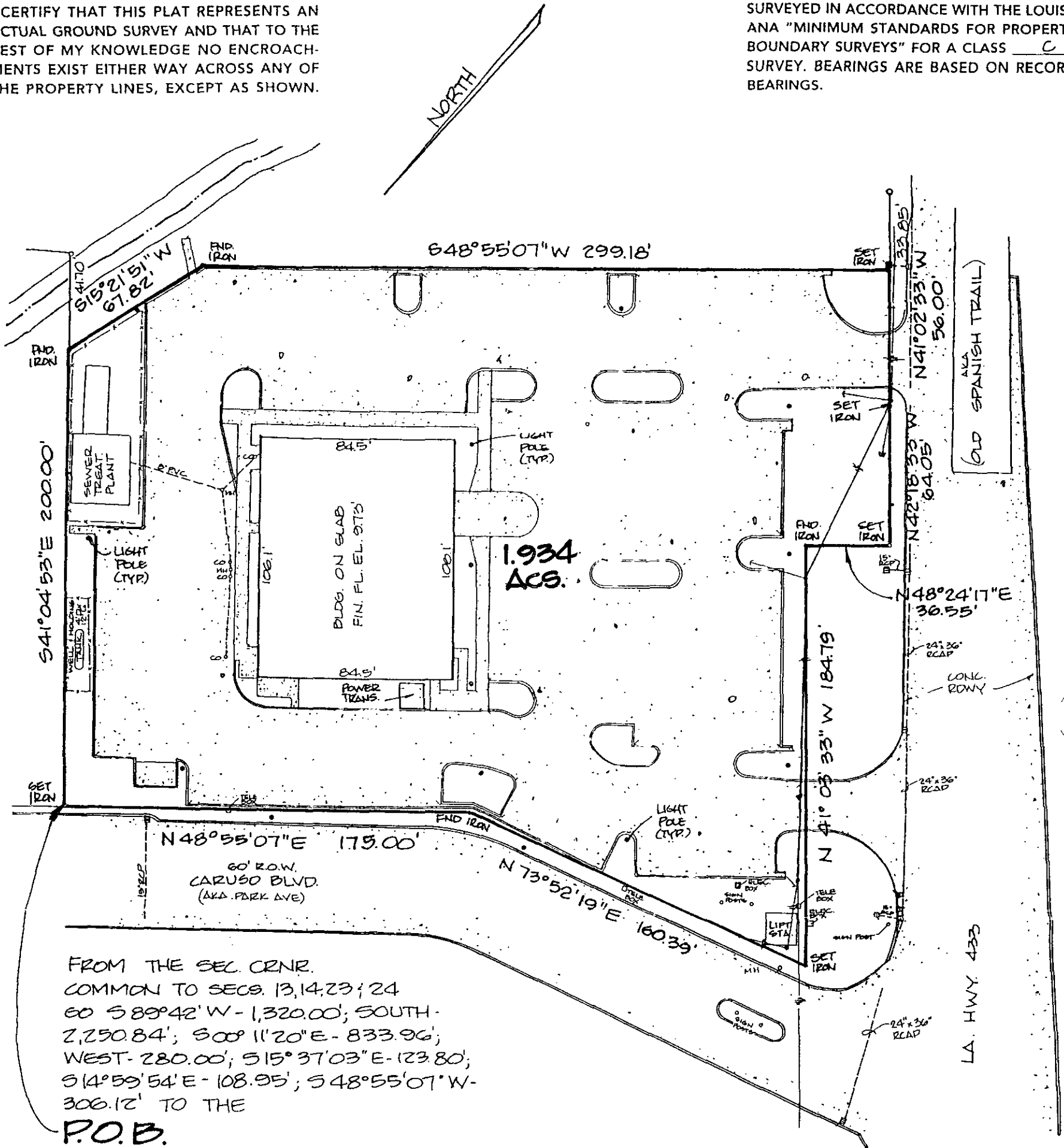

FROM THE SEC. CRNR.
COMMON TO SECS. 13, 14, 23; 24
60' S 89°42' W - 1,320.00'; SOUTH -
2,250.84'; S 00° 11'20\" E - 833.96';
WEST - 280.00'; S 15° 37'03\" E - 123.80';
S 14° 59' 54\" E - 108.95'; S 48° 55' 07\" W -
306.12' TO THE
P.O.B.

NOTE: ACTUAL FIELD WORK
DONE APRIL 27, 1995.

F.I.R.M. 225205
0535D 4-2-91
ZONE: A10 B.F.E. 9'
*VERIFY WITH LOCAL
GOVERNING BODY.

ADDRESS:

SURVEY No. 980786	J. V. BURKES & ASSOC., INC. 2990 GAUSE BLVD. EAST, STE. B • SLIDELL, LA 70461 504 • 649 • 0075	DRAWN BY: CAD
DATE: 3-30-1998		SCALE: 1" = 50'

REVISED: RECERT. NO. 992724 (NAME CHANGE)

SURVEY MAP OF: **A PARCEL OF LAND**

LOCATED IN: **SECTION 23 - T9S - R14E**
NEAR SLIDELL, IN
ST. TAMMANY PARISH LOUISIANA

CERTIFIED TO:
POMPANO'S PROPERTIES, INC.

SURVEYED BY:
J. V. Burkes III
J. V. BURKES III
L.A. REG. No 840