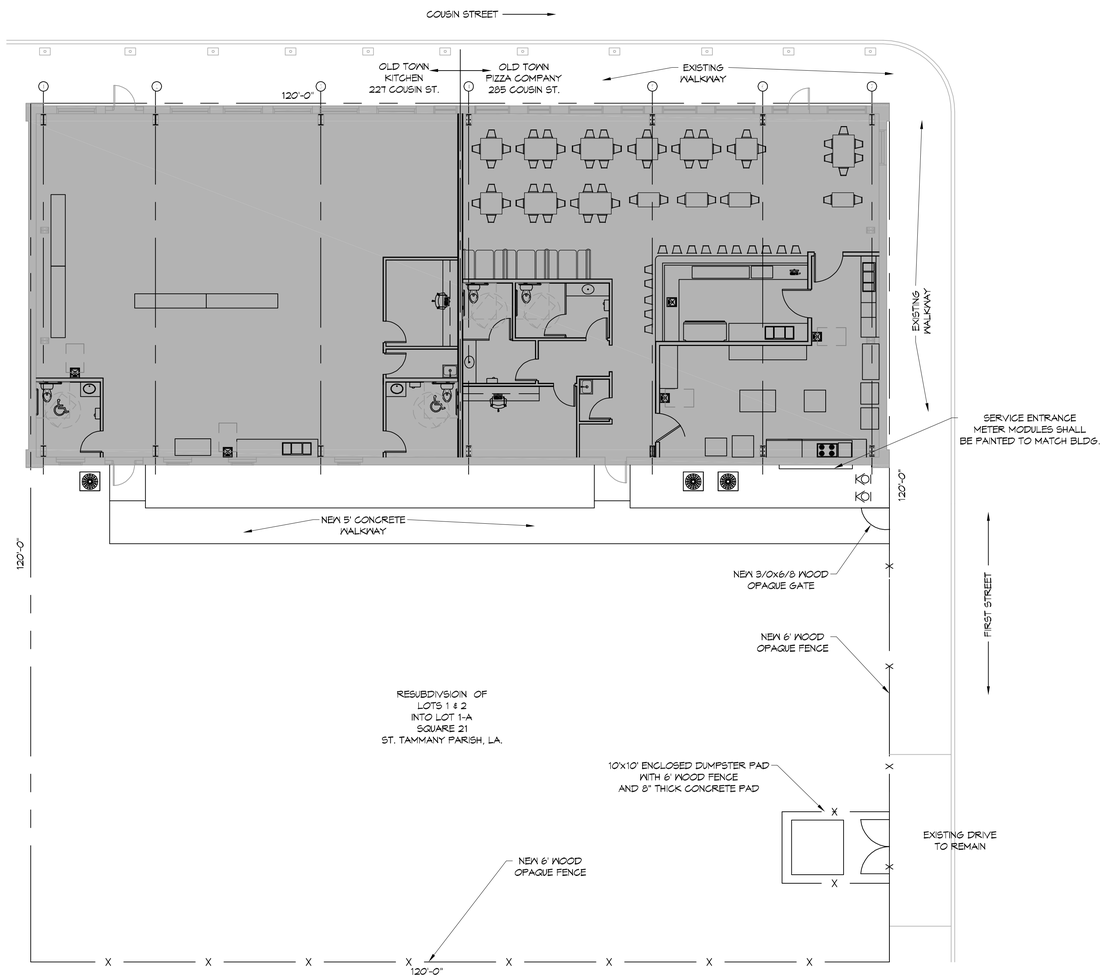

N

1 SITE PLAN
SCALE: 1"=10'-0"

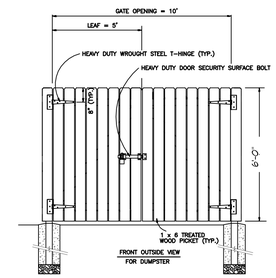

2 DUMPSTER ENCLOSURE
SCALE: 1/4" = 1'-0"

DAMMON ENGINEERING, INC.
LOUISIANA & MISSISSIPPI

www.dammonengineering.com
info@dammonengineering.com
PH: 985.649.5832

Chief Engineer: Brian Mistich, PE
554 Old Spanish Trail
Slidell, LA 70458

#	DESCRIPTION	DATE

REVISIONS

SEAL:

NEW RESTAURANT
OLD TOWN PIZZA COMPANY
285 COUSIN STREET
SLIDELL, LA. 70458

JOB No:	2331	DATE:	11-21-17
DRAWN BY:	CKD	CHECKED BY:	CKD

This drawing is an instrument of service, designed and prepared by Dammon Engineering, and is the property of Dammon Engineering. It is to be used for the specific project and location shown hereon and may not be used for any other project without the written consent of Dammon Engineering. Visual contact with this drawing or its reproduction shall constitute acceptance of the foregoing restrictions and conditions.

SHEET TITLE:
SITE PLAN

DRAWING NUMBER:
C101

SHEET No: 3 of # of

FILE NAME: J:_ENTIRE(NAMED)\2331 - Old Town Pizza Company\Current Drawings\C101.rvt - Site Plan.dwg PLOT DATE & TIME: Friday, December 15, 2017 8:53:20 AM