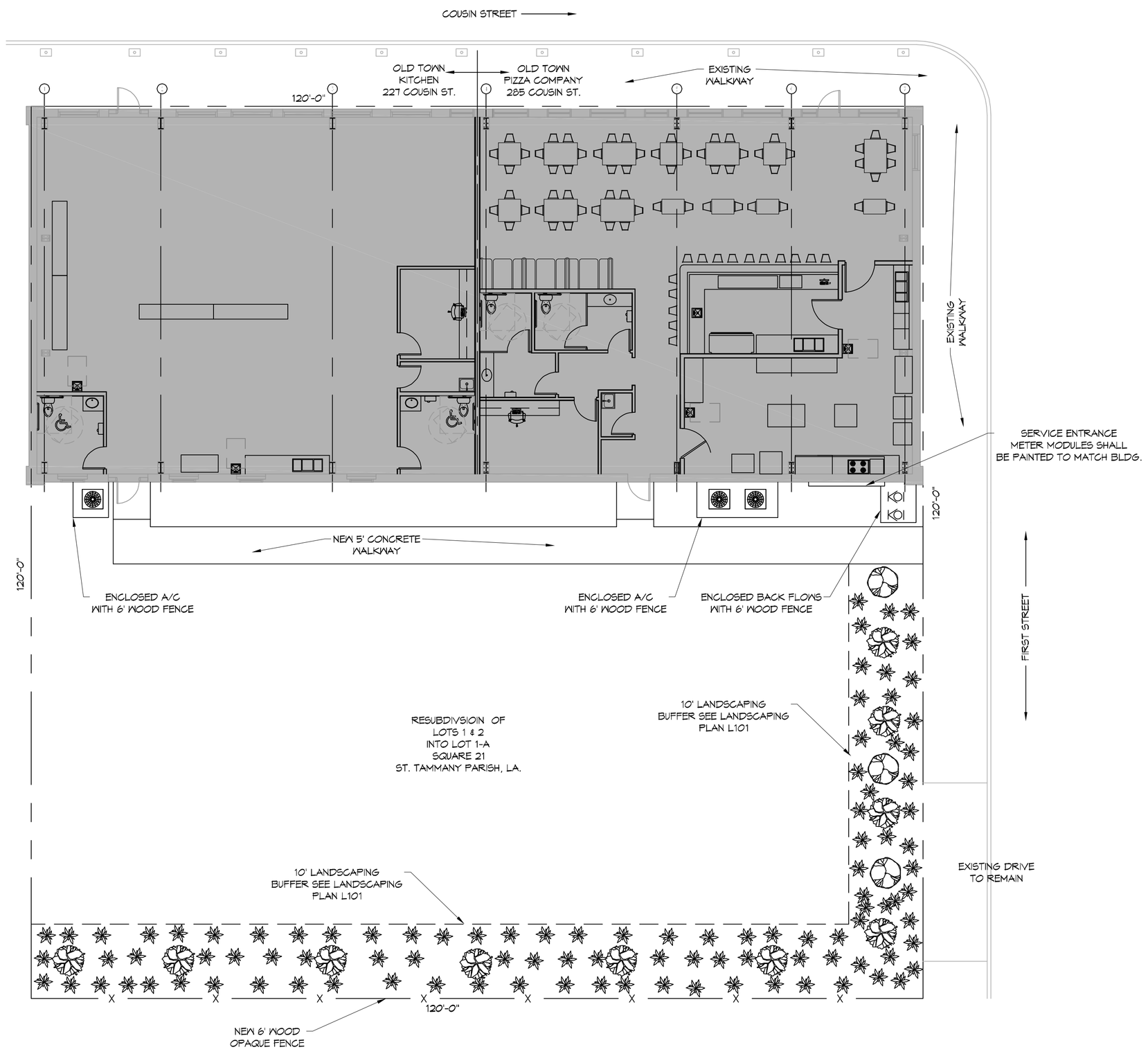

1 SITE PLAN
SCALE: 1"=10'-0"

DAMMON ENGINEERING, INC.
LOUISIANA & MISSISSIPPI

www.dammonengineering.com
info@dammonengineering.com
PH: 985.649.5832

Chief Engineer: Brian Mistich, PE
554 Old Spanish Trail
Slidell, LA 70458

REVISIONS

#	DESCRIPTION	DATE

SEAL:

STATE OF LOUISIANA
BRIAN A. MISTICH
License No. 30187
PROFESSIONAL ENGINEER

NEW RESTAURANT
OLD TOWN PIZZA COMPANY
225 COUSIN STREET
SLIDELL, LA. 70458

JOB No:	2331	DATE:	12-21-17
DRAWN BY:	CKD	CHECKED BY:	CKD

The design drawings and specifications, maps and other documents, instruments, models and electronic media are the property of Dammon Engineering, and no part thereof shall be used for any purpose other than the specific project for which they were prepared and delivered to Dammon Engineering. Reuse, copying, or any other disclosure of any of the above without the written consent of Dammon Engineering is prohibited and is at the sole risk of the user. Dammon Engineering shall not be liable for any damages or expenses incurred arising out of such unauthorized use.

SHEET TITLE:
SITE PLAN

DRAWING NUMBER:
C101

SHEET No: 3 of # 9

FILE NAME: J:_RESTAURANT\2331 - Old Town Pizza Company\Drawings\Current Drawings\C101 - Site Plan.dwg PLOT DATE & TIME: Thursday, December 21, 2017 2:25:41 PM