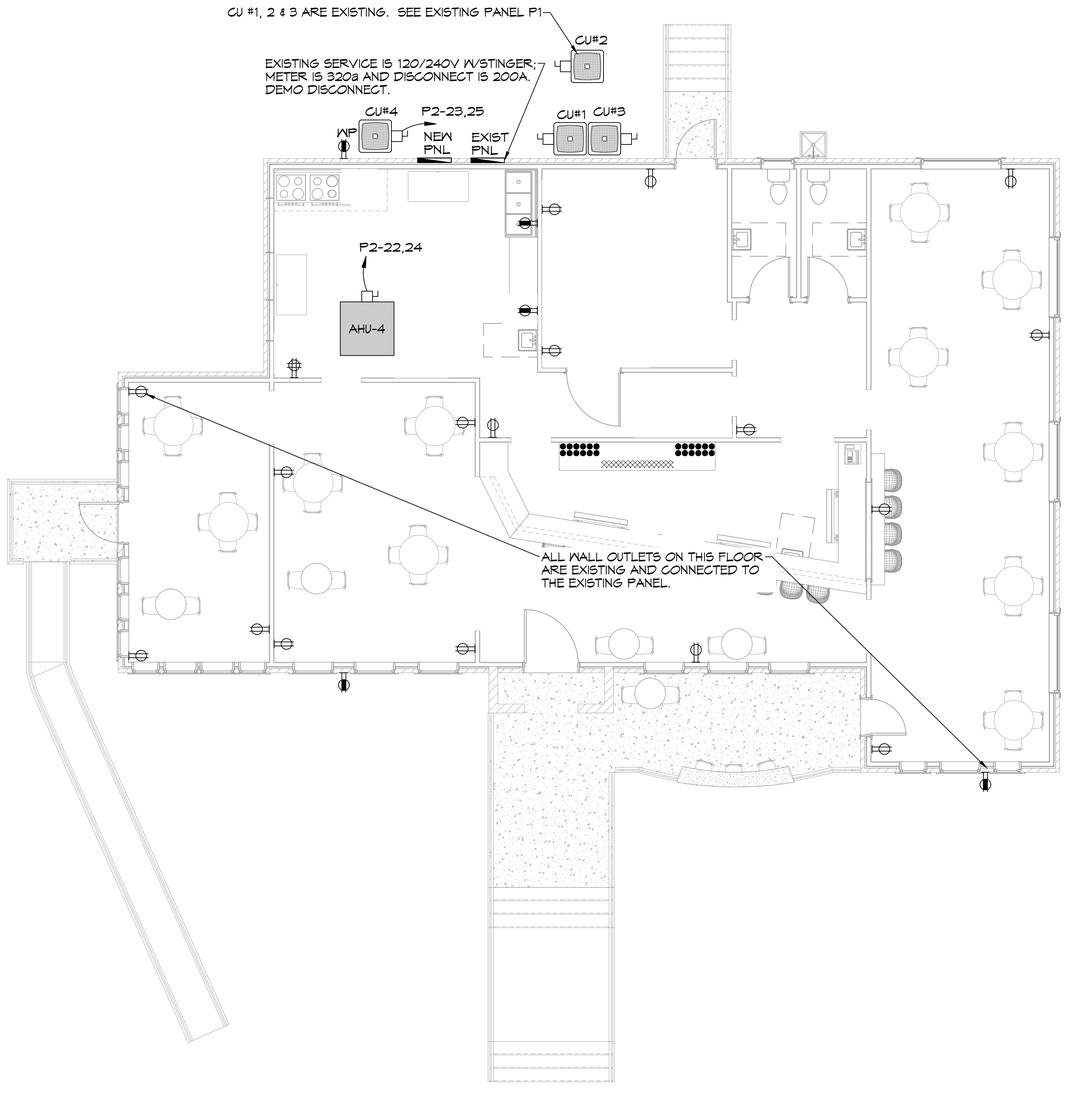

1 EXISTING FIRST FLOOR POWER PLAN
SCALE: 3/16"=1'-0"

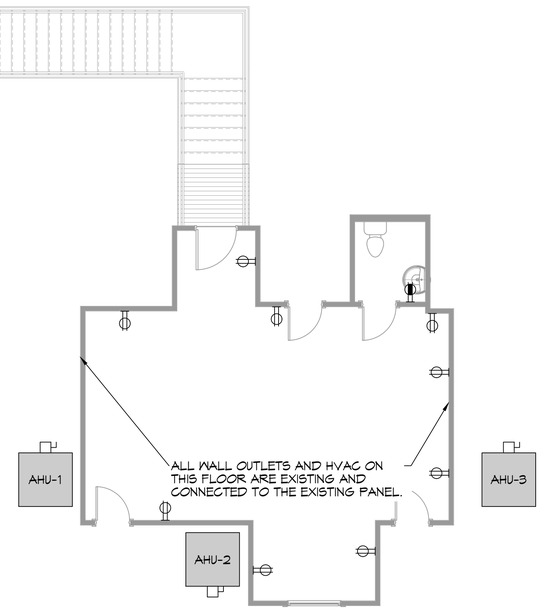

2 EXISTING SECOND FLOOR POWER PLAN
SCALE: 3/16"=1'-0"

DAMMON ENGINEERING, INC.
LOUISIANA & MISSISSIPPI
Chief Engineer: Brian Mistich, PE
554 Old Spanish Trail
Slidell, LA 70458
www.dammonengineering.com
info@dammonengineering.com
PH: 985.649.5832

REVISIONS

#	DESCRIPTION	DATE

SEAL:

STATE OF LOUISIANA
BRIAN A. MISTICH
License No. 30187
5/17/2024
PROFESSIONAL ENGINEER

RESTAURANT
CAMELLIA POINT
2998 PONTCHARTRAIN DRIVE
SLIDELL, LA 70458

JOB No:	2024	DATE:	05/17/2024
DRAWN BY:	CKD	CHECKED BY:	BAM

SHEET TITLE:
EXISTING FIRST FLOOR POWER PLAN & SECOND FLOOR POWER PLAN

DRAWING NUMBER:
E101

SHEET No: 1 of 7