

FILE NAME: \\s:\projects\2023\20230511\20230511.dwg PLOT DATE: 05/11/2023 10:48:11 AM

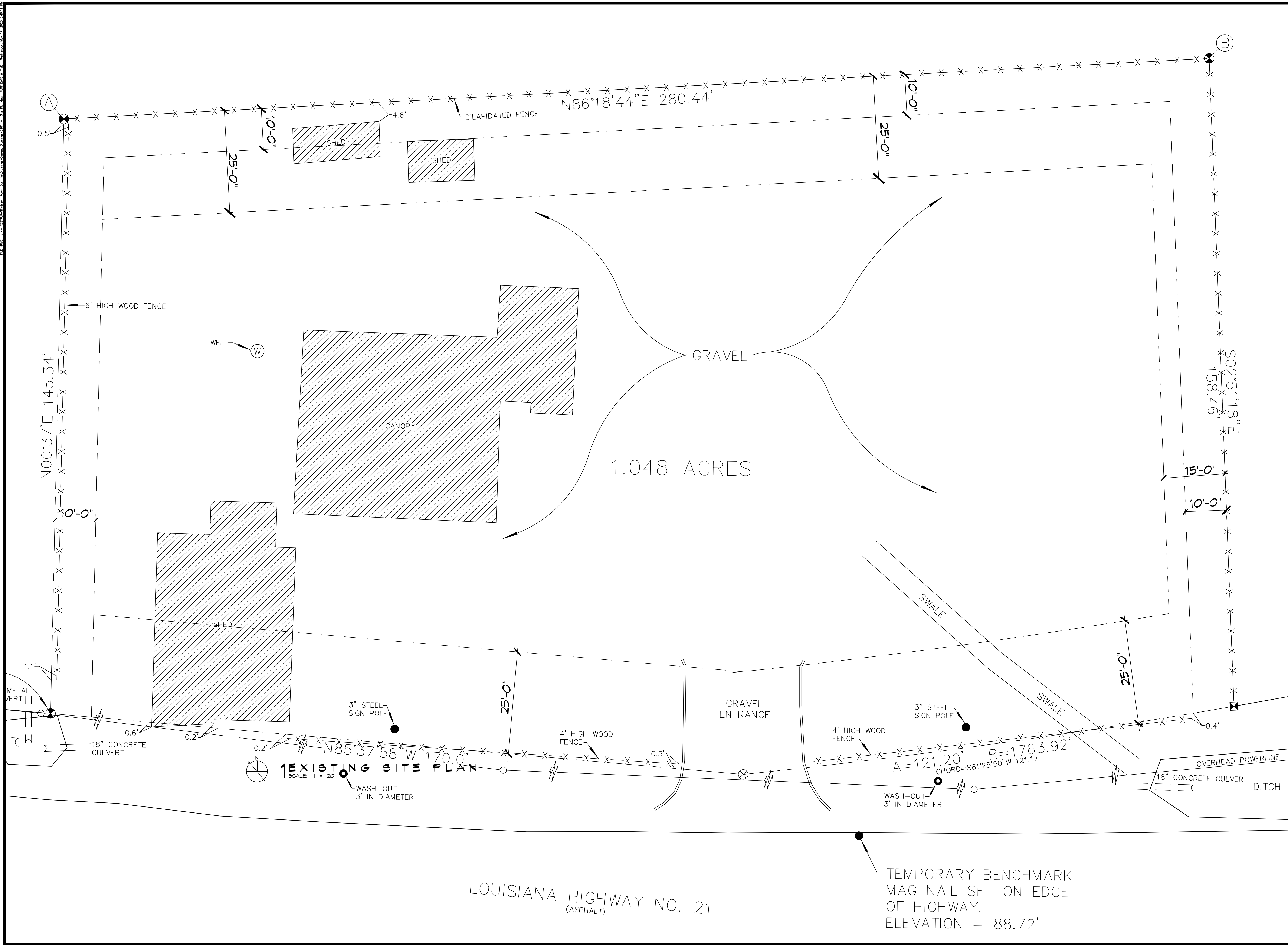

EXISTING SITE PLAN
 SCALE: 1" = 20'
 DATE: 05/11/2023

LOUISIANA HIGHWAY NO. 21
 (ASPHALT)

TEMPORARY BENCHMARK
 MAG NAIL SET ON EDGE
 OF HIGHWAY.
 ELEVATION = 88.72'

DAMMON
ENGINEERING, INC.
 LOUISIANA & MISSISSIPPI
 Chief Engineer: Brian Mistich, PE
 554 Old Spanish Trail
 Sibley, LA 70468
 www.dammonengineering.com
 info@dammonengineering.com
 PH: 985.649.5832

#	DESCRIPTION	DATE

SEAL:

NEW RESTAURANT
BUSHWACKER BAYOU
 8184 HWY 21
 BUSH, LA 70481
 JOB No: 20230511
 DRAWN BY: JMS
 CHECKED BY: JMS
 DATE: 05/11/2023

SHEET TITLE:
 EXISTING SITE PLAN

DRAWING NUMBER:
C100
 SHEET No: 1 of 1